THE HERALD— A PAPER FOR THE PEOPLE.

THE PORTSMOUTH HERALD

JOIN THE HERALD'S BOOSTER CLUB

VOL. XXVI NO. 267 PORTSMOUTH, N. H., TUESDAY, AUGUST 15, 1911 The Portsmouth Daily Republican merged with THE HERALD July 1, 1902. PRICE TWO CENTS.

ATTACKS FELLOW EMPLOYE WITH BUTCHER KNIFE

Employe At Isles Of Shoals Goes Insane

A butcher employed at the Appledore House suddenly went insane while at work yesterday and attacked the other employes with knives. There was a panic among the employes and when Mrs. Henry W. Morse wife of the manager was notified she rushed into the kitchen and with a shout commanded the infuriated butcher to stop. He was disarmed and brought into the city on the steamer. The action of the butcher could not be explained accept that he was laboring under a mental strain.

CHAMPIONSHIP GAME

The All Stars and Maplewoods will cross bats for the championship of the city, tomorrow. The Maplewoods have signed up Billey Phillips for first base and this has got Captain Corey's goat, which he is bound he will get back.

ACKNOWLEDGMENT

The quarterly gift of twenty five dollars ($25) from Miss Ann W. Peirce is most gratefully received by the Directors of Chase Home for Children.

AVES G. AMES,
Treasurer Current Expenses.

LET US GIVE YOU SOME PRICES ON

Furniture and Carpets

We Can Save You Money, and We Guarantee Satisfaction

FREE DELIVERY

Easy Terms if Desired. Come in and we will be glad to show you over our store

D. H. McINTOSH

THE BIG STORE THAT GROWS

MORLEY WIN IN A PITCHERS' BATTLE

Consolidation Play Great Game, But Morleys Squeeze Out a Victory.

In a rattling good game at the play grounds last evening the Morley Button defeated the Consolidation coal company by a score of 1 to 0. It was a pitchers' battle with Saunders, who pitched for the Consolidation, allowing but two hits, while Hart only allowed four. Both gave but two free passes, but Saunders' first pass resulted in a run. It was in the second inning, when Pilgrim was given a pass, and went to second on a sacrifice hit by Plumpton, and a single by Trueman and a passed ball by Gale, allowed him to score. In the same inning T. Timmons smashed out a long drive to right field that Grover made a great catch of, and Reardon ended that inning by striking out. After that the Morleys never had much chance. The Consolidation had little opportunity to score, other than in the first inning when two singles were made, but poor base running killed their chances.

Fields was missed in his regular position as umpire, and Bill Sheridan officiated in his place.

The game in detail was:

The Morleys were the first up and Goodrich was thrown out at first by Saunders, Lynskey struck out, and Connors sent out a fly to Caswell in deep center.

The Consolidation opened like winners, with Smart, the first man up, getting a single, but he was forced at second by Saundes' grounder to Hart. Saunders attempted to steal second and was thrown out. Gale singled and stole second but Johnson retired the side by striking out.

The Morleys scored in the second as already stated above.

Fernald, the first man up for the C. C., singled, but was thrown out at second by Goodrich, Dowling struck out, Caswell drew a pass and Grover was thrown out at first, Hart knocking down a grounder that Pilgrim got in time.

Score Morley 1, C. C. 0.

In the third inning Hart and Goodrich struck out Lynoskey drew a pass but Connors made the final out on a grounder to Saunders.

Bruce was thrown out at first, Smart struck out and Saunders singled, but Gale fanned.

In the fourth the Morleys came near scoring after Pilgrim and Plumpton had struck out. Timmons drew a pass and went to second on Smart's fumble of Gale's throw, and to third on his brother's single. With two men on Reardon struck out.

Right In His Basket.
Grover Getting Timmons' Drive.

Fanned at the Hot Ones.
Hart.

The C. C. went out in order. Jamerson struck out. Fernald flied out to Lynsky and Dowling was thrown

(Continued on page six)

Our Patrons Say They Are Pleased With The Treatment Accorded Them Here.

Our patrons praise the treatment they receive at our hands. It doesn't seem to us to be extraordinary. We only try to make them feel at home and enjoy trading here. It is no thanks to us—its good business for us to do so. We know if you come once you will surely come again and keep coming. If, where you are trading, you don't get the treatment you think you are entitled to, you'll never have cause to complain of our manner of doing business.

Our Goods Are Right
Our Prices Are Right
Our Policy Is Righ

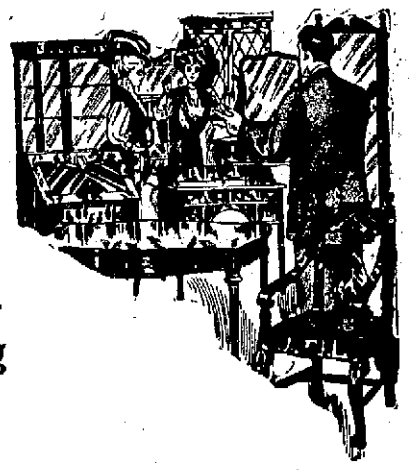

Our customers, therefore, can't help being Satisfied.

MARGESON BROTHERS,
The Quality Store. Telephone 570.

TROOPS OPEN FIRE ON STREET MOB IN LIVERPOOL STRIKE

Liverpool, Aug 15.—Troops were compelled to fire on a mob of strikers here early this morning. Bayonet charges also were made upon the disorderly element.

London, Aug, 15—Anarchy is the only word that adequately describes the situation which Great Britian faces this morning in the general strike of 30,000 transport workers called at midnight. Tom Mann, the strike leader, whose energies have been actively employed in fomenting discontent, declares he can bring out 75,000 men in Liverpool and Manchester and completely tie up passenger as well as freight traffic of both of the railways and ships in and between the two cities. Mann adds that every seaman in Liverpool is now on a strike.

"Chaos and anarchy. Heaven knows how it will end," said a Liverpool strike leader today, and with Sunday's rioting and yesterday' incendiarism as example of what Liverpool toughs are capable of the threat seems no empty one.

There appears little hope this morning of averting a great railroad strike which probably will be accompanied by a general labor revolt that will have a tremendous effect on the trade of the United Kingdom.

F. R. Garrett and family have returned from a two weeks' stay at Lake Wentworth, Wolfboro.

Wallace H. Hackett is in Boston today.

Telephone 168 Connects All Departments

Geo. B. French Co.

37-45 Market St., Portsmouth, N.H

INDIAN MADE SWEET GRASS BASKETS OF ALL KINDS

HERE ARE A FEW NEW IDEAS

Thimble Cases	19c	Pin Cushions	39c
Holders for Scissors	25c	Drinking Cup Cases	39c
Button Baskets	25c	Glove Baskets	$1 50
Postage Stamp Baskets	25c	Work Baskets	59c

Sewing Baskets, Handkerchief Boxes and Etc

Toilet Goods Department

Something Entirely New—The C C C Violette de France Toilet Talcum Powder, 4 ounce size, special price 10c
Vaco Bottles, pint size, keeps hot 24 hours, keeps cool 72 hours without ice, special 98c
Woodworth's Trailing Arbutus Talcum Powder ..... 15c and 25c
Toilet Waters:—Hudnut's, Roger and Gallet, Colgate's and Vantines', all sizes and odors
Creams—Tantine's, Geisha, Pompeian Massage, Creme Elcaya, Hudnut's Marvelous and Creme Sec, Daggett and Ramsdell's and Creme de Meridor

Special Lot of Hat Pins 10c

Veils, Ties and Ribbons

Chiffon Veils, all colors, 2 yards by 1 yard $1 00
Better Quality Veils, same size, all colors $2 25
Shetland Veils, colors Black and White ..... 50c to $2 25
Windsor Ties, solid colors and Plaids 25c
Crepe de Chine Windsor Ties 59c
Peter Thompson Ties for Middy Blouses, Black, Red and Navy 50c
Tourists' Ruching, 6 yards in a box 25c
Black Wash Ribbon, Pink, Blue and White, 5 yard pieces 10c
Shoe Tie Ribbons, all colors ..... 8c, 10c, 12c and 15c
Morri Ribbon for Hair Bows, 4 inches wide 17c
5 inch Messaline Ribbon, all colors ..... 25c yard

Large Line of Hamburg Embroideries, Beadings, Scamings, Insertions, Edgings and Allovers

New Fall Line of Dress Trimmings

Geo. B. French Co

HORSE THIEF IS CAPTURED

Officer Shannon Nabs Man Wanted At Kennebunk Me.

Stolen Horse and Carriage Recovered.

A horse and wagon missing from Kennebunk was reported to the police last night and the rig was captured by the officers here this morning and the driver placed under arrest.

Officer Shannon made the arrest at Beacham's stable. The man with the carryall and a bay horse drove into the yard a few moments after the officer had been there giving a description of the same. The officer passed the rig on the street as he returned from the stable and went back again as the stableman came out to inform him they had the man and hitchout that tallied with the description. He was placed under arrest and when booked at the station gave his name as George W. Wedge.

With him was a man by the name of McCarthy whom the police think he picked up on the street here, who may know something about the matter and whom they are holding until the arrival of the owner of the horse and carriage. Wedge appeared to have been drinking some and a bottle of whiskey was found under the seat.

Shortly before 11 o'clock Deputy Sheriff Witcher of Kennebunk and the chief of police arrived here in an automobile and after identifying the stolen property started back with the prisoner. The officers stated that Wedge, who formerly worked for J. C. Curtis of that town as a stableman, was recently discharged by his employer and that he entered the stable some time on Monday night and picked out the rig, starting immediately for this city.

The police say that Wedge was in Portsmouth on Monday spending considerable money and that he took an afternoon train for the east. The man McCarthy who was with him was released.

Congratulations are being handed out to one of Portsmouth's well known young ladies, whose marriage on the Fourth of July last, to a popular young officer of the U. S. S. Wisconsin has just leaked out.

AT THE STAPLES STORE

Summer Clearance Sale

25c and 29c Dress Linens for 19c
Pink, Blue, Natural, Green Dress Linen **19c**
$1 25 and $1.50 Veils for 95c
Black or White Shetland Veils, 4 different styles **98c**
50c, 75c and $1 00 Straw Hats for 89c
Childrens Straw Hats trimmed with Ribbon flowers **39c**

12 1-2 c Dimities and Voiles for 9½c
Fancy Figured Dimities and Voiles **9 1-2c**
50c and 75c Kimonas for 39
Figured Muslin Kimonas or Dressing Sacques **39c**
25c and 29c Corset Covers for 19c
Corset Covers trimmed with Hamburg or Lace **19c**

LEWIS E. STAPLES - - 7 MARKET ST.

WHAT WE SAY IS SO

FOR THE CHILDREN

Knocking the Head Trick.

Do you desire me, ladies, to teach you my secret for making impromptu verses? It is to rub your forehead well, not with the hand as Horace did of old, but by giving your head some good sound blows against the wall. Then proceed to knock your head three or four times against a door and put your hand to your forehead as if to deaden the pain produced by the violence of the blows. But you must do something more than merely touch the door with your head. At the same moment that you make the movements as if knocking yourself, you ward off the blow by the aid of the left hand held to the door about the spot which you appear to strike, while the closed right hand, concealed from the audience, strikes on the other side of the door.

The correspondence of the movements of the head with the noise of the blows given by the clinched fist produces a perfect illusion on the minds of the spectators.

Frolickers of the Sea.

The merry dolphins have a peculiar murmuring cry, and when the sailors hear it they say the dolphins are talking together. Of all the creatures of the sea these show the greatest exuberance of animal mirth. Often they are seen by ships' passengers in the Mediterranean and the northern Atlantic ocean frolicking and leaping from the surface of the sea with a thousand graceful motions. Now they leap with curved bodies many feet into the air, then they drag through the waves rapidly, leaving a slender wake of whitening foam under the water. The dolphin is not more than six or eight feet long. The body tapers toward the tail, which is shaped like a crescent. It has a beak about six inches long and a crescent shaped blowhole, with horns turned backward. It is white on the back, grayish on the sides and white beneath.

About the Moon.

The bright side of the moon always is turned toward the sun whether the sun is visible to us or not. So we should expect that if the moon is less than full a line joining the center of the moon and the center of her illuminated edge would always point toward the sun while the cusps or horns of the moon in her first or last quarter would point away from the sun. But if we come to watch the moon we shall find that the position of the cusps often is different from what we had expected. For instance, the sun may be well below the horizon, yet the horns may be turned a little downward and the center of the bright edge a little upward.

The Bargain Counter.

This is a good test of memory as well as observation. The bargain counter may be a table in the middle of the room. On the counter place a number of articles—toys, books, vases, any small objects at hand.

One child is chosen to take charge of the shop, and a second one, after carefully looking over the collection to notice and remember every article, leaves the room. While he is absent a third person selects and hides one of the pieces. When the second child is called in he must try at one guess to say which of the articles was sold in his absence. If he guesses correctly he may be the next shopman.

Tree Puzzlers.

What is the double tree? Pear.

What tree is nearest the sea? Beech.

Name the languishing tree. Pine.

What is the chronologist's tree? Date.

What tree is adapted to hold shirt waists? Box.

What tree will keep you warm? Fir.

What is the Egyptian plague tree? Locust.

What is the tree we offer friends at meeting and parting? Palm.

The tree found in churches? Elder.

The fiery tree? Burning bush.

The tree used in wet weather? Rubber.

The tree that protects from the fierce heat of the sun? Umbrella.—Philadelphia Ledger.

Some Old Proverbs.

A blind man is no judge of colors.

Fierceness is often hidden beneath beauty.

There is often anger in a laugh.

A dress often hides a deceiver.

A foolish word is folly.

Hope consoles the persecuted.

The well fed forget the hungry.

Idleness is the fool's desire.

Next of the Grebe.

The grebe, or dipper, although awkward on land, is an expert diver and has the power of remaining long under water and thrusting out the bill for a supply of air. The little grebe builds a floating nest, which she removes at the approach of danger, paddling it with one foot.

Lions Like Lavender.

Lion tamers frequently perfume themselves with lavender. There is, it is said, no record of a lion ever having attacked a trainer who had taken the precaution of using this perfume.

Filling the Sugar Bowl.

I like to help Susan by filling the bowl
With sugar so white and sweet, you know;
I put in a lot
And pat it all down
And make it so smooth and neat, you know,
With never a hump
Or sign of a lump,
For the lumps I always eat, you know.

PROMPTING AN AUDIENCE.

English Actors Give a Signal When It's Time to Laugh.

"Nothing illustrates the difference between English and American wit more, probably, than the manner in which playwrights write their lines," said Rupert Hughes. "There are few people who realize the intricacy of the science of writing a 'laugh'—that is, a line capable of producing a laugh from an audience.

"A man may write one of the funniest lines ever given to the American stage and see it ignored by an audience because of some act on the part of the producing company or one member of that company. I have seen the wittiest remarks wasted because of the move of a hand or of the head of the comedian or actor who enunciated it. Then, again, the laugh is taken out of a line by the moving of some person in the stage setting or by the moving of some part of the stage setting itself. It is funny how the slightest move on the part of an actor, after reciting certain lines, absolutely eliminates the wit from what he has just spoken, so far as the audience is concerned.

"This is so of American audiences, but not so of the English theater going public. They will not laugh unless the witticism is finished by a nod of the head or a certain movement of the body.

"It is on this account that certain comedies, great successes in this country, are absolute failures in Great Britain," he continues. "Something must be done when a 'laugh line' is spoken on the English stage to give the audience an inkling that the witticism has been completed. Then you get your laugh.

"Not so, on the contrary, with Americans. I remember of hearing of an incident involving one of Olga Nethersole's first appearances in this country. Several times during the performance the celebrated actress walked to the sides and exclaimed to the stage manager: 'What's the matter? Are they going to hiss me off? Why, they applaud before they hear the end of the lines.' In each instance she was told that the audience was quicker than the audiences to which she had been accustomed to playing. She was told the Americans grasped the meaning and the wit of her lines when she had spoken only half of them. The actress, although she received all kinds of applause during the performance, seemed disheartened." — Washington Post.

A Wig and a Tragedy.

It is just as well that our enthusiasm for oriental curiosities should be tempered by discretion. Eastern antiquities may be picturesque and with all the charm of mystery, but at the same time they may have a history that, if known, would consign them to the stove without benefit of clergy. Here is a story bearing upon the point and with its obvious moral. A young and extremely pretty girl went to a fancy dress ball in Chinese costume. The triumph of her makeup was a real oriental wig, and she wore it proudly. Some time after a strange mark appeared on her forehead, and this was treated as a trifling skin affection. But it refused to disappear; in fact, it grew larger, and then the specialist was consulted. It was leprosy.—Argonaut.

Color of Lightning.

The color of lightning is almost entirely due to the nature of the substance in its track that is made incandescent. The blue, red, purple or silver tints, which are ordinarily much more brilliantly marked in tropical countries than they ever are in this latitude, are due to the same circumstance as that which produces the color designedly communicated to the light of different kinds of fireworks. Each different foreign ingredient that floats in the air has its own proper hue, which it can communicate to the lightning. The vapor of iron has one kind of shine and the vapor of sulphur another.—Harper's Weekly.

Stolen Eloquence.

"It is better to be silent," said a prominent clergyman, "than to be eloquent by unfair means.

"There was once a divine whose good wife said to him:

"'James, dear, the Rev. Dr. Tenthly has made over $200 by the publication of a volume of sermons. You preach much better than Dr. Tenthly, dear. Why not print a few of your sermons?

"'My love,' the man whispered hoarsely, 'they were all printed long ago.'"

A National Mistake.

"I wonder why the English people have taken the rose as their national flower?

"Why not?"

"Judging by the way their peerage hunt American fortunes, I should think a more appropriate floral emblem would be marygold."—Baltimore American.

Dad Was Horsey.

"Pa, what did Herodotus do?"

"Oh, I think he won a purse that was offered for three-year-olds once. Say, can't you quit bothering me when I'm trying to read what is going on in the world?"—Chicago Record-Herald.

Too Great a Sacrifice.

She (weary of waiting)—If you sell t' dog, John, we could get married. He—An' wouldn't Oi look silly to sell a dog like that to be married!—London Opinion.

"It is not work that kills men—it is worry. The revolution is not what destroys machinery, but the friction."

Battleship Michigan, Champion of the Navy, Gets Pennant For Gunnery and Engineering.

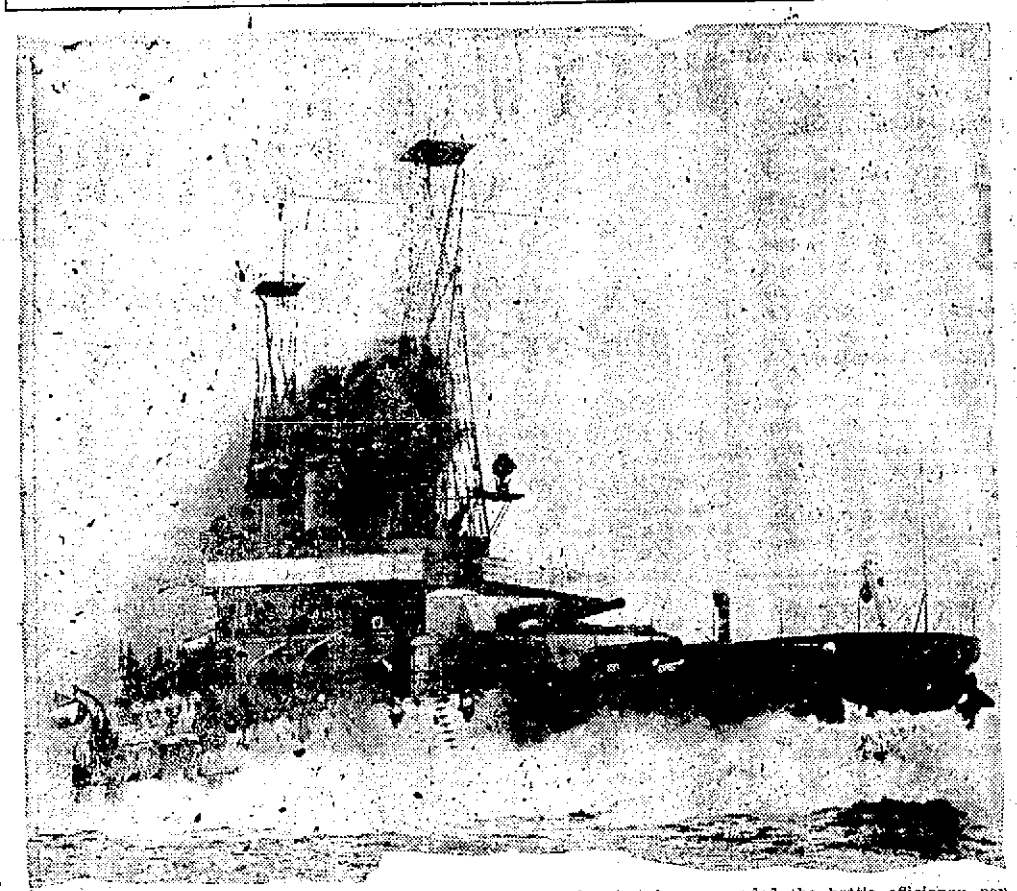

The battleship Michigan is the champion of the navy. To her has been awarded the battle efficiency pennant for the highest combined merits in gunnery and engineering for the year ended June 20, 1911. This is the second honor which the Michigan has captured this year, the first being the trophy for superiority in gunnery. The armored cruiser North Carolina won the individual engineering competition, but fell short of the Michigan on the combined showing of gunnery and engineering efficiency. The Michigan's gunnery prize will be a red triangular flag with a black border, which it will fly until the honor is taken away by a more competent sister ship. This silk pennant is now being constructed by the crew of the armored cruiser Maryland of the Pacific fleet, formerly champion at the targets. Enlisted men of that ship will convey the flag across the continent to the navy department.

SHOOTING AT PRISONER

Police Officer Tries To STop Escaped Prisoner

Harry Bullard, Jr., an escaped prisoner from the Rockingham county farm at Brentwood attracted two shots from Patrolman Michael Kelley's revolver in a chase across Caswell's wharf last night but the military salute only lent speed to the fleeing young man and he escaped. The patrolmen of the police department have been instructed to maintain a sharp watch for the young man.

Young Bullard first came across the officer's vision at 9 o'clock Sunday night on Water street. As the young man walked from the street down onto the wharf the patrolman adjusted his gum shoes and walked softly behind him. When in the rear of an old building formerly used as a coal pocket the young man discerned the officer's brass buttons and badge in the darkness and he started upon a Marathon run.

Kelley followed a short distance and as young Bullard rapidly widened the distance that separated them the officer drew his weapon and perforated the atmosphere with two shots. Patrolman Kelley said that he fired over Bullard's head to stop him. Anyway, Bullard was not hit and he was not scared. He ran to Water street through an opposite exit to the wharf and then darted into Charles street and lost himself at Newton avenue.

Young Bullard was sentenced to Brentwood about two months ago. He had served a third of his term. He was arrested on the charge of drunkenness after his father complained to the police that he was unable to manage the fractious youth. Bullard escaped from Brentwood during the past week while at work in the fields.

Patrolman Kelle y is convalescing from a serious poisoning caused by eating toadstools that were mistaken for mushrooms. Mr. Kelley became unconscious during the illness and two physicians watched steadily at his bedside until he reained consciousness.

THAT OUTING OF PORK CHOPS

With an outing at Sagamore creek which was attended by a shore dinner and various athletic sports the past chief rangers of Court Rockingham, F. of A., of this city, Court Wheelwright of Exeter and Court Newmarket of Exeter celebrated yesterday, their annual meting under the auspices of the Past Chief Rangers' asosciation. Nearly thirty men who have at times ocupied the foremost office in the order participated in the outing.

Trolley cars conveyed the past chiefs to the Kilroe farm at Sagamore creek. The bake was prepared by Thomas Kilroe and Dennis J. Leahy and was uncovered at 1 o'clock Baseball followed the dinner. John E. Meegan of this city and Garrett Carey of Exeter captained the teams Carey's nine was victorious, 12 to 8, but the losers cast desperate looks at Robert Capstick, the umpire, who is said to have confused the baseball and cricket rules. James T. Whitman, William E. Cogan, Eugene J. Sullivan and the Troys of Exeter are among the well known baseball players who took part in the game. Running races entertaining the past chiefs until the outing came to a close.

Among the past chief rangers at the outing were William E. Cogan, Thomas F. Moran, Edmund Quirk, John Leary, James T. Whitman, John P. Armstrong, John Quirk, Michael Ahearn, Robert Capstick, Dennis J. Leahy, P. T. McWilliams, John E. Meegan, William W. Ballard, Eugene J. Sullivan, William H. Moran and Daniel Wardwell of Court Rockingham, P. J. Kennedy, James H. Bruce, Thomas Kane, Thomas Troy William F. Troy, Garrett Carey, George Carey, William J. Callahan and Thomas F. Smith of Court Wheelwright, Michael J. Barrett and Ernest Bouvier of Court Newmarket.

The outing was aranged by committee consisting of President Thomas F. Moran of the association, Chief Ranger John Quirk and Secretary John Leary of Court Rockingham, Chief Ranger William J. Callahan and Secretary Thomas F. Smith of Court Wheelwright.

DIED AT HAMPTON

Hampton, Aug. 13—Ebenezer Warren Lane, one of the prominent citizens of Hampton, died at his residence here last evening after a brief illness, caused by the falling from a load of hay early in the summer.

Mr. Lane was born in Hampton, July 4, 1836, the youngest of five sons of Captain Ebenezer and Sarah (Emery) Lane, and passed his life here, where he pursued the calling of a farmer.

He is survived by a widow and two brothers, George W. of Salem, Mass., and Charles H. of Seattle, Wash.

RIVER AND HARBOR

Sixe five masted schooners are now en route to this port with over 20,000 tons of coal, the James W. Paul and Martha P. Small having been added to the fleet ennumeratel on Monday. All promise to be here at once smashing all pervious records for big colliers at this port.

Capt. Frank Nunan of Cape Porpoise is said to have been unreported with his schooner and crew since July 17, and it is feared that they perished in the gale of July 26. They were on a swordfishing trip to Georges.

A specimen of an almost extinct type of vessel , the Pinkey, came into the lower harbor Monday evening She is also one of the very few built in recent years. Her name is the Ellwood, and she was launched four years ago at Eastport, being built for fishing.

ARRIVED BELOW

Schooner Silver Spray, White, South Amboy for Kennebunkport, with coal.

Schooner Josie, Crowley, Machias for New York, with lumber.

Schooner Genevieve (British), Butler, Windsor, N. S., for New York, with lumber.

Steam yacht L. Aiglon, Howard W. Perry of Portland owner.

SAILED

Steam Charles F. Mayer, Baltimore

A SPLENDID TRIP

A private Pullman car ecomodating 18 persons will leave New York September 5 for thirty one days trip through Canadian Rockies San Francisco (the only city in America), Del Monte, Santa Barbara, Los Angeles, Pasadena, Grand Canyon of Arizona, Royal Gorge, Colorado Springs to New York.

Everything first class; observation room; private kitchen; chef; steward, etc; conducted by Geo. F. Humpress, Box 15, Newton Center, Mass.. Reservations should be made before August 25. References. All necessary expenses included—$325.

NOTICE I. O. O F.

Ossood Lodge, No. 48, I. O. O. F., will hold an outing at Rand's Grove, Jenness Beach, Wednesday, August 16th (for members of the order only)

There will be a ball game between the Married and the Single Brothers to be followed by other sports. Music will be furnished by the Veterans Drum Corps. Tickets, 75 cents, can be purchased from the committee and also at the Grove. Sojourning Brothers invited to attend. Dinner served at 1:30.

Per order,
WM. F. TILTON,
Noble Grand,
CHAS. H. KOHOE,
Secretary.

C&H aug12-14-15

FRANK JONES PORTSMOUTH ALES

If, as it has been conclusively demonstrated, that it is good business for the dealer to have these delicious ales on tap, how much better is it for you to get the greatest value for your money, and call for your ale by the name-FRANK JONES.

Sold at the sign of the shield.

Frank Jones Brewing Company
Portsmouth, N. H.

FRANK JONES PORTSMOUTH ALES

TAILORING

Army and Navy Uniforms

It isn't a little thing—this matter of looking well.

The implied respect—regard for the opinion of fellowman and woman.

Right appearance in business, and socially, is assured to the man who wears clothes that are made to bring out his good points.

Our Spring and Summer styles are all that the man can ask for who asks for the best.

Business Suits $25 to $40.

Finey alue is assured. Satisfaction a certainty.

Army and Navy Uniforms

Telephone 354-4 | Charles J. Wood TAILOR TO MEN | Pleasant Street

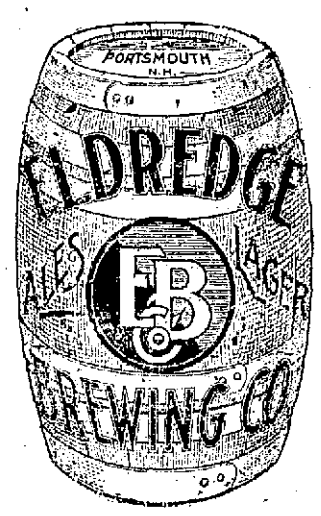

OUR WAY Of Making Beer and Ale

Is to use the best Malt that money can buy and the best Hops in the world. Brewed by a master in the art of brewing, the purity, sparkling life, and delicious flavor of the Eldredge products have made friends everywhere.

Hoppy, Full Flavored, Smooth and Mellow

CARBORUNDUM
OIL STONES
WHET STONES
ALL STYLES

A. P. WENDELL & CO.,
2 MARKET SQUARE.

"To be successful one has but to qualify him self thoroughly for some occupation."

DECIDE NOW to obtain a practical knowledge of PRACTICAL SUBJECTS.

PORTSMOUTH BRANCH PLYMOUTH BUSINESS SCHOOL

Day Sessions for school year re-open Monday Sept. 11, 1911.

Write for free illustrated catalogue. Telephone connection.

TIMES BUILDING, OPP. POSTOFFICE.

SAY SCOUTS BROKE RULES

Coast To Coast Walk Is Called Off

Lane Sees The Boy Pedestrians At Newburyport

Russell Insists That They Will Go On

Newburyport, Aug. 14—Sam Fox and Joe Russell, the boy scout pedestrians who are walking from Portland, Me., across the continent to San Francisco for a cash prize of $1000, offered by a Boston magazine for boys, left Hampton, N. H., at 7 this morning and arrived here at 9.30.

News of their coming was telephoned ahead, so that when the khaki-clad young men reached the city men and women crowded to the doors and windows of factories, stores and homes to extend a welcome.

The scouts proceeded to the office of City Marshal John L. McLean, who signed the book they carried. Then they went to the postoffice after souvenir postcards they were informed would be waiting their arrival. There were no cards there, but a package arrived in the late afternoon and in the evening the scouts succeeded in selling many of them.

Russell and Fox spent an hour in looking about the city and then visited city hall, where Fox had an interview with Mayor Burke.

Shortly afterward the scouts were in conference with Joseph J. Lane of Boston, who is manager of the publication for which they arewalking. Lane told a reporter that the scouts were not makin as good time as was anticipated and that on Thursday he proposed to substitute Charles Mansfield of Dorchester for Russell, as he had an idea that Russell was not holding up well.

Later Russell stated that he objected to being ousted from the contest and declared that if he quit his companion would also. Russell was inclined to believe that Mr. Lane would reconsider his determination and allow him to continue the hike. He said that if he didn't there would be no trouble.

This afternoon the scouts spent a short time at the Y. M. C. A. and rested at the olde Tavern, where they spent the night. They plan to leave here for Ipswich at 7.30 tomorrow morning.

Boston, Aug. 15—It was announced from the office of the Boys' Life magazine in Boston yesterday that the coast-to-coast walk of Joseph Russell and Samuel Fox, who started from Portland, Me., a week ago Monday, would be abandoned, because the rules of the contest as laid down by the proprietors of the magazine had not been complied with by the boys.

Later, it was announced, a new start would be made, perhaps from Boston, on a cross ontinent hike by a first class Boy Scout. Plans for this are now under way and will be given out when completed.

BASE BALL NOTES.

The game this evening will be the Elks vs the P. A. C., and it promises to be a good one. Frank Leary will be the box artist for the Elks and either Ira Newick or Sperry Locke will pitch for the P. A. C.

Fields, who was injured on Saturday, was reported considerably better on Monday. He was greatly missed at the Sunset League game last evening. Fields is a good umpire and he has done excellent work in the league games.

Bill Sheridan, who is relieving Fields, is an old time ball player, and he has a fine knowledge of the game.

The fans will see two games in this week's schedule which should be fast, this evening when the P. A. C play the Elks and Friday, when the P. A. C. play the Steam Engineering. The accident to Fisher will weaken the Steam Engineering and they will have to get another catcher to handle Atwood's delivery.

PLAYGROUND NOTES

Every boy is urged to take part in the athletic meets from now on as they will be discontinued the first of September.

Carnival Day has been postponed from Friday, Aug. 18, to Monday, Aug. 21, as many of the children will wish to attend the Vacation school exhibit on Friday and Saturday.

All children of the city are invited to participate in the festivities of Carnival Day and are urged to report at the playgrounds at once as the entries must be made the first of this week.

There will be an athletic meet on Labor Day forenoon at the playgrounds and suitable prizes will be given. This will be an open event for all amateurs.

The following is the record of points, for the athletic meets for boys so far held at the play grounds:

Herbert Broomfield	45
Charles Thomas	20
Harris Morrill	10
Francis Stevens	11
Teddy Butler	11
Ralph Hoyt	10
Charles Gray	8
Clarence Day	7
Lawrence Dow	6
Alfred Richardson	6
Wallace Williams	6
William Shannon	4
Harold Hersey	3
Ralph Stevens	3
Jefferson Lovering	3
Grant Tryder	2
Edwin Rivers	2
Arthur Davis	2
William Johnson	2
William Horan	2
William Clark	1
John Timmons	1
Walter Mulholland	1
Frank Emery	1
Arthur Gorman	1
John Connors	1
Melvin G. Clark	1

VACANCIES NOT TO BE FILLED BEFORE OCTOBER

It was expected by August 1 that the vacancy existing in the Dover and Laconia parish of the diocese of Manchester would be filled and the successor of the late Rev. Mgr. Daniel W. Murphy and the Rev. Father Charles Hennon appointed. The Rev. Bishop George A. Guertin in conversation with the Herald representative today stated that these places would not likely be filled before the first of October. Meanwhile the clergy in charge in both parishes would remain as they are.

FEASTS TIRE TOGO, BUT HE DELIVERS A MESSAGE OF PEACE

My name, Heihachiro Togo, possesses a particular significance at this time. "Heihachiro" means "peaceful son" and "Togo" means "eastern country." Hence, I am a peaceful man of the East.

I contend therefore that the name by which I was christened entitles me to address you on terms of intimacy, and it gives me much pleasure to learn that this function has been given by the Japan society in conjunction with the Peace Society. —ADMIRAL COUNT TOGO'S speech at Japan Society luncheon.

That American hospitality has palled on Admiral Count Togo since his arrival in New York on Aug. 4, and his being the guest of honor at lunch eons and dinners almost daily was evidenced yesterday. He began to show his fatigue when he visited the Metropolitan tower in the morning. He was to continue on a sight seeing tour, but had to repair to his hotel to rest for the social functions to follow—a luncheon in the Hotel Astor and a banquet in Sherry's.

Had Togo ever doubted the feeling that America had for his country and his people, all doubt was dispelled yesterday afternoon when more than six hundred of New York's most prominent citizens greeted him at luncheon at the Astor with banzais and he was lauded by the highest dignitaries of the Army, Navy and city, not as the representative of a great nation as Togo, the man.

The luncheon was served in the grand ballroom and was said to be the largest affair ever tendered to a foreigner, with the exception of the dinner given to Prince Henry of Prussia. For half an hour prior to the luncheon a reception was held in the laurel room(which was profusely decorated with palms.

PERSONALS

Mr. and Mrs. Walter Costello of Sheafe street have arrived home from a months' visit at Grand Rapids Mich.

Mrs. Margaret Gowen who has been confined to the hospital several weeks has so far recovered as to be able to return to her home on McDonough street.

Arthur M. Summer assistant superintendent Rockingham Light and Power company has so far recovered from his recent operation at the hospital to be able to return home.

Here are Four Pitchers Who Disprove the Prevailing Idea that Flangers Are Not Able to Make Good at Bat

New York, Aug. 15.—There is a prevailing idea that pitchers are weak batters, and this is usually true. Many of the star flingers have gone through a season without making enough hits to raise their average above .100. The great Mathewson is a poor batter, and Rube Waddell never did much with the willow. It is hard to understand why they did not do better, for both are powerful men and ought to be able to clout the ball savagely. Times have changed, and now there are many pitchers who are dangerous men when at bat. Mullin of Detroit and Lange of Chicago are each batting above .300, and they have been used at times as pinch hitters. Suggs of Cincinnati and Ferry of Pittsburg are also sterling batters, though their averages are lower than their rivals in the American league.

THE RED MEN RAISE UP CHIEFS

Massasiet Tribe No. 16, on Monday evening had a raising of the chiefs, and it was done by Past Sachem Charles Lewis.

The chiefs were:

Prophet—Ernest L. Gardiner.
Sachem—J. J. Morrison,
Sen. Sagamore—H. A. Griffin.
Junior Sagamore—Ernest Gardiner.
1st Sannap—Arthur Schurman.
2nd Sannap—Chas. Bunell.
Guard of Wigwam—Ernest Frederickson,
Guard of Forest—George Corran.
Warriors—F. H. Melloon, W. B. Newton, H. E. Philbrick, John Wright.
Braves—Lemuel Scurman, E. H. Tucker, Ralph Spinney, James Jameson.

ELIOT

Eliot, Aug. 15.

Mrs. A. C. Paul, Mrs. E. S. Paul and Mrs. Edward Tobey of South Eliot are passing the day at Hampton Beach

Mrs. Robert Wakefield and daughter have returned to their home in Syracuse, N. Y., after a visit with her mother, Mrs. Ella Paul.

Prof. John Brooks, who has been spending several weeks here with his mother, Mrs. James Brooks, has gone to Potsdam, N. Y., where he will occupy a chair in the university at the opening of the fall term.

A party from Somersworth was entertained yesterday by Mrs. Ramsburg at her camp here.

Mrs. Charles McPhail of Somerville, Mass., is passing a week with her parents, R. F. Dixon and wife.

Sybil and Norman Spinney of Chelsea, Mass., are the guests of their grandparents, J. W. Davis and wife. Their mother, Mrs. H. B. Spinney, will arrive later in the week.

Miss Florene Davis is enjoying a vaation from her duties in Portsmouth.

Rev. Walter J. Dees leaves this week for a three weeks' visit to his home in Ohio. During this time there will be no preaching service at the Congregational church.

Mrs. Elizabeth Fernald is visiting her son, Everett Drake, and family of Medford, Mass.

Harlow Paul is enjoying a vacation from his duties in Boston.

An open meeting of John F. Hill Grange occurred last night. The first part of the program was furnished by members of Lanier Camp. The lecture was given by Dr. Anderson of Amherst College on Rural Homes.

Mr. and Mrs. George Ellingwood and three children of Brookfield Mass., are guests of her parents, George H. Fernald and wife at their summer home, Oppiecroft, North Kittery.

A well attended temperance meeting was held at Grange hall Sunday evening with the following program:

Song, No High License.
Prayer, Rev. Walter J. Dees
Song, Throw Out the Life Line.
Address, Madam Varakat
Song, Maine Must Keep Her Law.
Benediction, Rev. Mr. Eldredge

A. Harvey Knight presided over the meeting.

PERSONALS

Aubrey Patriquin is passing his vacation at Hampton Beach.

Civil Engineer William A. Grover of Dover was here today on business

Miss Lillian Nyhan has taken a position in the office of the Gale Shoe company.

Miss Myrla Leonard of Taunton, is the guest of Mrs. Annie Taylor of Court street.

F. J. Martell and wife, the well known repertoire people, are passing two weeks here.

Miss Florence Hanscom is substituting as bookkeeper at the store of John G. Sweetser.

W. J. Cater has returned from a three weeks' stay in Montreal and other parts of Canada.

Mrs. C. C. Marsh wife of Captain Marsh of the North Carolina is at Kittery Point for a stay.

Mr. and Mrs. David A. Wasson of Kittery Point left this morning for a visit with relatives in Boston.

Hazen S. Cotton of Boston is the guest of his parents Mr. and Mrs. Elisha T. Cotton of Islington street.

John A. Donovan and family of Fleet street, are occupying a cottage at Hampton Beach for the next two weeks.

Miss Emily S. Wilson of Pembroke is visiting at the residence of Mr. and Mrs. Thomas Day at Langes Corner.

Lieut. Merriam U. S. M. C., has leased the May House on Middle street lately occupied by Pay Director Ring.

Councilman William J. Littlefield, has returned to his duties at A. P. Wendell and company's store after a two weeks' vacation.

I. Miller Palfrey and family of Milton, Mass., are passing two weeks in this city, the guests of Joseph W. Akerman and family of Maplewood avenue.

Albert Ham, a well known Boston and Maine railroad engineer, and family is to shortly take up his residence in Eliot, he having purchased a farm on that town. Mr. Ham has sold his property on Williard street to a Mr. Bailey of New York.

MORE NAVAL PERSONNEL

Washington, Aug. 15—Hope of obtaining relief for the naval personnel by legislation along lines suggested by the Navy Department has practically been abandoned. The House Naval Committee is apparently determined to frame its own personnel bill without consulting the naval authorities, and to make radical changes in the existing system the effect of which may be to produce a chaotic condition in the service.

Some time ago the President sent to Congress, with a special letter of indorsement, the draft of the pending before the House Naval Committee. Question at once arose as to the expense involved if the measure were enacted. The supposition was that it would not mean in the end a greater expense for personnel maintenance than the cost of the existing system, and there would be an avoidable of the stagnation in promotion now confronting commissioned officers.

The Naval Committee has called on the Navy Department for statistics. These have been submitted, showing that the ultimate cost will be much less than it is now. The Navy Department will also, at the beginning of the next session, send in a draft of the bill providing for the amalgamation of the pay and construction corps with the line. The bill will require a material amendment of the original personnel bill, and some officers regard the two measures as so conflicting and confusing as to put in jepardy the entire proposition. It has been decided by the chairman of the House Naval Committee to take up no legislation until the next regular session which begins in December, and then only after the regular naval appropriation bill is out of the way.

It is expected that the House Naval Committee will frame its own bill for the propositions is to reduce the number of officers in some of the grades, notably that of captain. It is also proposed to place some restrictions on retirement, either by reducing the percentage of pay for those on the retired list or prohibiting the promotion of officers who are retired as in the case of those retired who are either "plucked" or who volunteer for retirement at the end of the fiscal year.

ECCENTRIC WAGNER.

A Glimpse of the Famous Composer In One of His Moods.

Richard Wagner, the composer, needed a good deal of managing, and Frau Cosima was always tactful, according to Judith Gautier's "Wagner at Home." When the author hesitated before accepting Wagner's invitation to an excursion she says Frau Cosima made signs to her and, coming nearer, said in a low voice: "Do not refuse, he would be angry. And let him manage it all; let him take the lead, if you do not wish to grieve him."

Later on she gives another curious scene: "Behind the house, in that court which formed a part of the garden, and from which the carriage drive started, there was a high swing, which the children were allowed to use very carefully, and with which the older people sometimes amused themselves. One day Mme. Cosima was sitting on the narrow board. Wagner offered to start the swing and give her a good flight through the air. All went well for a time, but, little by little, the motion became more rapid; higher and still higher went the swing. In vain Mme. Cosima begged for mercy. Carried away by a kind of frenzy, the master paid no attention and the incident began to have a terrifying effect.

"Cosima grew white; her hold relaxed, and she was about to fall. 'Do you not see that she is fainting?' I cried, throwing myself toward Wagner. He grew pale in his turn, and the danger was quickly averted. But, as the poor woman continued to be dizzy and trembling, the master concluded it would be wise to create a diversion. He ran rapidly toward the house, and by the aid of the shutters, the moldings and protections of the stones, he climbed nimbly up the side and, reaching the balcony of the floor above, leaped over it.

"He had obtained the desired effect, but in replacing one evil by another. Trembling with anxiety, Cosima turned to me, saying under her breath: 'Above all things, do not notice him; do not look surprised, or you can never tell where he will end.'"

HOUSEHOLD ECONOMY.

The English Method of Dealing Out Supplies by the Week.

In the matter of small savings and watchfulness of expenditure the English housewife is ahead. For example, the English housekeeper deals out to her servants the week's allowance of sugar, rice, flour, coffee and all other household provisions that are kept in quantity, and requires an account of it all to be rendered, the thing having been brought to so fine a point that she knows the exact amount of each article requisite for her family, allowing so much to each individual and that quantity being sufficient, as she knows by experience, two ounces of tea, for instance, being regarded as a week's supply for each single individual, one-half pound of sugar, three and one-half pounds of meat for a woman and five and one-fourth for a man—facts which the housekeeper probably learned from her mother before her—knowing, moreover, the greater variety of the simpler kinds required.

All of these stores she sets down in her housekeeping book as she gives them out, and she does not fail on the next dispensing day to consult her dates and if anything be left over in the cook's hands not accounted for to subtract that from the amount to be newly issued. And in England servants expect this. So far from being indignant with it they would feel as if there were no guiding hand behind them if left undone and they given their head in an overflowing storeroom, as servants are with us.

In fact, there is no saving which the housewife across the water considers too small to practice or as beneath her dignity.—Exchange.

Sir John Rose at Great Length.

An accomplished English barrister was Sir John Karslake. In height he was six feet four inches.

A provincial newspaper in reporting a case in which he was engaged on circuit laconically described the opening for the complainant as follows:

"Sir John Karslake, as soon as the defendant's case was concluded, rose at great length to reply."

Very Simple.

"I've been working two or three evenings making an umbrella stand," says the man who has taken up arts and crafts endeavor.

"Two or three evenings!" exclaims the other man. "Why waste all that time? Why don't you lean it in a corner or stick it in the ground?"—Judge.

The Trouble.

"What's the trouble?" inquired the judge.

"This lady lawyer wants to make a motion," explained the clerk, "but her gown is too tight."—Washington Herald.

A Lesson For George.

Betty—George intends to have his own way in everything when we are married. Grace—Why are you going to marry him, then? Betty—Just to relieve his mind of a false impression.

Can You Beat It?

"I'm afraid, Tom, dear, you will find me a mine of faults. He—Darling, it shall be the sweetest labor of my life to correct them. She (flaring up)—Indeed, you shan't!—Boston Transcript.

Perseverance.

Perseverance is more prevailing than violence, and many things which cannot be overcome when they are together yield themselves up when taken little by little.

Isles of Shoals Steame

Wharf on Market St., foot of Deer St.

TIME TABLE
Commencing July 1, 1911
Subject to change without further notice

PORTSMOUTH and ISLES of SHOALS HOTELS APPLEDORE and OCEANIC

The Staunch and finely Equipped steamer

MUNNATAWKET

LEAVES PORTSMOUTH, wharf foot of Deer Street, for ISLES OF SHOALS—At 9.00 and 11.40 a. m. and 5.40 p. m.
SUNDAYS—At 10.45 a. m. and 5.00 p. m.

RETURNING

LEAVES APPLEDORE and OCEANIC, ISLES OF SHOALS, FOR PORTSMOUTH—AT 6.00 and 9.15 a. m., and 3.25 p. m.
SUNDAYS—At 8.45 a. m., and 3.30 p. m.

Round Trip, good on day of issue only, 50 cents. Fare one way 50 cents.

For rates and further information inquire of H. W. MORSE, Manager

We Make a Specialty

Of Deep Well Pumping Outfits

We also do First Class

ELECTRIC WIRING

For Lighting Your House. Have our man call and give you an estimate.

Chadwick & Trefethen's,

32 DOW ST. TEL. 822.

CEMETERY LOTS

Cared For and Turfing Done.

With increased facilities the subscriber is again prepared to take charge of and keep in order such lots in any of the cemeteries of the city as may be entrusted to his care. He will also give careful attention to the turfing and grading of them, also to the cleaning of monuments and head stones, and the removal of bodies. In addition to work at the cemeteries he will do turfing and grading in the city on short notice.

Cemetery lots for sale; also Loam and Turf.

Orders left at his residence, corner of Richards avenue and South street, or by mail, with Oliver W. Ham, 64 Market street, will be given prompt attention.

M. J. GRIFFIN.

Your Laundry Work

placed at random, is productive of much annoyance and little satisfaction. Send it to

Central Steam Laundry
61 STATE STREET

It will not be damaged. It will be delivered promptly and will be there.

Telephone 157-2.

W. G. Wiggin, Prop.

Automobile Insurance

Fire, Liability, Collision, Property Damage, Best Policy Issued,

John Sise & Co.,
NO. 3 MARKET SQUARE,
PORTSMOUTH, N. H.

BOOK BINDING
Of Every Description
Blank Books Made to Order
J. D. RANDALL
Over Beane's Store, Congress

The Portsmouth Herald

Established Sept. 2, 1884.

Published every evening Sundays and holidays excepted, by the Herald Publishing Company.

Terms: $4.00 a year when paid in advance; 50 cents a month; 2 cents per copy, delivered in any part of the city, or sent by mail.

Advertising rates reasonable and made known upon application.

Communications should be addressed to F. W. Hartford, Editor.

TELEPHONES

Editorial 28 Business 37

Entered at the Portsmouth, N. H. postoffice as second-class mail matter.

For PORTSMOUTH and PORTSMOUTH'S INTERESTS

TUESDAY, AUGUST 15, 1911

PERSONAL LIBERTY.

Personal liberty is lost sometimes in a larger social liberty. The only personal liberty that belongs inalienably and eternally to a man is the liberty to do right. Only the devils and darkness will deny him that right, and he must walk through death and darkness to obtain it. Every law written upon the statute books, every candidate that appeals for office, every safeguard for the bettering of social conditions is an acknowledgment that no man lives to himself and no man dies unto himself. To claim a personal liberty which may become a menace and a tragedy to the lives of others is to claim the right to anarchy and lawlessness. There can be no personal liberty to do wrong. When one man would pull another down that he might rise, or silence another's voice that his might be heard, or destroy another's honor that his might not be disputed, there is a liberty that is lawless and devilish. Christianity calls on men to give up their rights for the good of others.—Rev. Hugh T. Kerr of Chicago.

AIR LINE ST. LOUIS TO BOSTON.

Harry K. Atwood, the aviator, who astonished New England with his brilliant control of his aeroplane some weeks ago, and whose trip from Boston to New York was considered sensational, is now on his way from St. Louis to Boston, a flight of 1460 miles across the country. He made the first leg of his journey on Monday, and is confident he will be able to make the entire trip, which will establish a record in this country at least. In Europe long flights from country to country have been performed by some of the brilliant airmen of Europe, but in this country long flights have been the exception. The condition in this country, caused by the heights of the buildings in the cities, has made it dangerous work owing to the air currents which are formed. Atwood's flight, if successful, will place him in the first rank of the airmen of the world and restore the United States to her proper place in the flying world.

AMONG OUR EXCHANGES

British Democracy

The latest news from London suggests a strange contrast.

The House of Lords has passed the veto bill, stripping the upper chamber of power and making the Commons dominant. This means that the British empire is now a real democracy. The nobles count for little, and the King counts for little. The House of Commons, the direct voice of the people rule the empire.

Let us describe the new system in terms of our own government. If the Senate were deprived of all veto power over the work of the House of Representatives, if it had nothing to say about "money bills" and was merely deprived of his veto right and had little power save his personal influence and the vague prestige of his office; and if the House of Representatives might be dissolved and a new House re-elected whenever the people demanded a change of national policy—then we shoul have a government some what like that of Great Britian.

And to think that, a little over a hundred years ago, we seceded from he British empire because it was aristocratic and tyrnnical, and formed a "popular government" of our own!

Why, in a century, Britian has far outstripped us for popular government. The people run the show if they like no other.

merely dream of ruling in "free America." There is a genuine democracy, under the guise of a manarchy while here is an aristocratic republic under the guise of a democracy. In many ways the two nations have change places.

And yet, today, we are drifting rapidly toward democracy. And in the present struggle of the people against aristocratic traditions and the autocracy of vested interests and the limitations of outworn laws and customs, the free spirit of the mother country is a potent source of inspiration—as America was an inspiration to France, in her striving for human Freedom.—Boston Traveller.

PEOPLE'S OPINIONS.

An Expensive Piece of Apparatus.

To the Editor of the Herald:

My attention was called to an article in your paper that in a trial of Steamer No. 4 it refused to work properly, therefore is under repairs, that the steamer M. H. Goodrich purchased in 1876 has been an expensive piece of apparatus there is no doubt. The original cost of the machine was rising $4300, and shortly after its delivery there was an expense of $92 for repairs on a broken crank shaft.

Then again in 1879 the sum of $1282.41 for rebuilding, changing the spiral for elliptical springs and some other alterations, and in a few years this machine was sent to Manchester for a new boiler and that did not seem to fill the bill, and away it went to Elmira, N. Y., and returned equipped with a La France boiler—the cost of the last two mentioned jobs I am not in possession of.

In a few years, after undergoing a few minor repairs, it was again shipped to Manchester and, at a cost of about $3300 was erturned apparently an Amoskeag engine. The other steamers have had more or less repairs, but not before they were nueeded. Some of the changes on the Goodrich seems to have been needless, merely experiments. There must be something wrong. What is it, will some one explain? It looks to me as though changes were to please a few hot-headed firemen.

OBSERVER.

Editor Herald:—

On reading your paper of a recent date I was very much surprised as a democrat to understand that Mayor Badger a democrat was to name a republican for the Board of Public Works which must be confirmed by the council members three of which are democrats.

I wish to say at this time that the democrats of the board should do as they did when all city officers were elected, give a man of their party what votes they can. I will also ask, did the democrats get anything when the officers were named by the council—not even a fence viewer. Now I ask why should they vote for anybody outside the party any more than they did last January. Stick to your party gentlemen nominate a good strong practical man for this position then stick to him.

Portsmouth, N. H., Aug. 15.

A. G. C.

MAKING A RECORD ON THEIR BICYCLES

Jackson M. Washburn clerk in the bank and Everett N. McNabb a contractor, who for several years have engaged in friendly competition in long distance bicycle riding, compared notes yesterday and found that Mr. Washburn is leading this year's race by nearly 400 miles. Mr. McNabb has covered 1180 this year and Mr. Washburn has made more than 1500 miles.

The two men ride their bicycles perhaps a longer distance than any other men in this city. Mr. McNabb is a contractor is a carpenter and he is often seen riding through the streets carrying the equipment for a sizable house on his shoulders. He is now occupying his summer home at Wallis Sands and he adds to his mileage each day by riding to and from the beach.

Mr. Washburn's mileage is gained by short trips about the city and by daily trips to the links of the Portsmouth Country club. In 1909 Mr. McNabb rode 2258 miles and Mr. Washburn accomplished 2000 miles. Last year Mr. Washburn rode 2270 miles and Mr. McNabb negotiated slightly more than 2000 miles.

MANY LIVES SAVED

And Scores of Them Reside Right in Portsmouth

Kidney ills develop quickly.

Only a little backache at first.

Neglect the ache, other troubles follow—

Urinary disorders, Bright's disease.

Doan's Kidney Pills save many lives.

Cure kidney ills before too late.

Portsmouth people endorse them.

George S. Chandler, 420 Pleasant St., Portsmouth, N. H., says "I found such gratifying relief when I used Doan's Kidney Pills six years ago that I gave a statement for publication, recommending them. Today I willingly confirm all I then said and add that the cure this remedy effected has been permanent."

For sale by all dealers. Price 50 cents. Foster-Milburn Co., Buffalo, New York, sole agents for the United States.

Remember the name—Doan's—and take no other.

FIFTY YEARS AGO TODAY

Gleanings From Files of Portsmouth Chronicle

I notice that by the act making additional appropriations for the naval service for the year ending June 30, 1862, and for arrears, $154,000 are appropriated for the Navy Yard at Charlestown, for machinery completing machine shop, etc. For the Yard in this city only $10,000 was appropriated for repairs of all kinds. Even Philadelphia gets $40,000 and New York has an enormous amount. It is a good thing to have a military hero in time of war, but then he should show proper fight over the appropriation bill and see that his constituents get their share. Where was our Representative Colonel when this money was voted, and how long will it take to make Portsmouth Navy Yard a first-class yard at this rate of appropriation? Our gallant Senator, the chairman of the Naval Committee must have got on the horse with his face the wrong way to have put his naval station at so low a figure. Let me remind our Congressional delegation, through your columns, that our Navy Yard is actually suffering for an appropriation for machinists' tools and other implements with which to repair steamers which are sent to other places because the work cannot be done here.

YCLOPS.

* * *

It will be seen by the list of members of the Second Regiment who are prisoners at Richmond, that William T. Oxford of this city, who was wounded in the leg, is reported to have died. He early enlisted in the Goodwin Guards, and is the second of their number who has died.

* * *

More work for the Navy Yard. The teleraph reports that two of the side-wheeler steamers to be built for the Navy Yard are to be built at the Portsmouth Navy Yard.

* * *

The three months' troops on reenlisting, receive the following bounties in accordance with an act of Congress passed at the late extra session.—Reenlisting as individuals, thirty dollars; by companies, fifty dollars; by regiments, seventy-five dollars.

* * *

It is stated by an adroit insertion of three lines in the bill making appropriations for fortifications, flogging as a punishment is abolished in the amy.

THIEF GETS AWAY WITH $100

Relatives in this city of Mr. and Mrs. Ernest McNabb of Waltham, Mass., received word today, of the theft of money, said to be about $100 that Mrs. McNabb had set aside to defray the expense of a vacation to be passed at her old home in this city. While the author of the theft is unknown he is said to be a friend of the McNabb family who recently sampled the hospitality of the home in Waltham.

Mrs. McNabb had saved diligently for a time in order that she and her children might visit her relatives and her husband's relatives for the remainder of the summer. Some three weeks ago the friend arrived at the house and asked for shelter. He was accepted into the household and treated as one of the family. One day he disappeared and on that day Mrs. McNabb discovered the theft of the money. Waltham police are searching for the missing friend. Mrs. McNabb will have her vacation later in the season.

GOING TO LACONIA

Local K. of P. to Enjoy Outing

Lucullus Company, U. R., K. of P., will attend the encampment of the uniformed Pythians of the New Hampshire brigade in Laconia Sept. 2, 3, 4 and 5. In expectation of that visit the company members are drilling weekly under Capt. George A. Macdonald. As prizes are to be distributed for drills, attendance and other features of the companies' appearance, the members of Lucullus Company are working with alacrity. General orders for the encampment issued by Brig. Gen. Dana B. Fellows have been received in this city by Capt. Macdonald.

RAID AT WINDHAM

The flying squadron of county officials swooped down upon the general store of Joseph Duchman at Windham last night, seized 200 bottles of beer in and about the store and arrested Duchman on the charge of unlawful liquor keeping. Duchman deposited cash bail for his appearance in police tomorrow in this city.

The raiding squad found some of the beer in an ice chest in the store and the remainder covered in the yard at the rear of the store. Duchman is said to have told officers that he had the beer for his own use.

ANNUAL OUTING OF I. O. O. F.

Osgood Lidge, I. O. O. F., will have its annual outing at Rand's Grove, Jenness Beach, Wednesday. The members will leave this city on trolley cars at 9.55 o'clock in the forenoon and at 12.55 o'clock in the afternoon. A bake will be opened at 1 o'clock. In the afternoon a baseball game will be played between the married and single men. The membrs fill return to this city at night in special trolley cars and will parade through the streets to the accompaniment of the Portsmouth Flue and Drum corps. Red fire will light their path.

THE ANNUAL ROCHESTER FAIR

Arrangements are fast being completed for the Thirty Sixth annual exhibition of the Rochester fair to be held in this city September 26, 27, 28 and 29, and the list of entries already assured would indicate that it will be the biggest and best fair ever held in New Hampshire.

The Rochester Fair has grown to such proportions in the past few years that it is somewhat more than an ordinary fair and is looked upon as the great agricultural exhibition of the state and each year attracts thousands of people from all parts of New England.

This year the management are making every effort to outclass any previous event and the entries in the different departments are the largest in the history of the fair.

There will be some big trotting events and the purses offered will insure some of the best racing to be seen in New England this season

Glenn H. Curtis the great international flyer will be a big feature of the show and will give three exhibitions daily in his biplane.

September 27, wil be "Legislators Day" when the entire Legislative body will hold their summer reunion in this city and be the guests of the Rochester Fair Association.

Secretary Frank B. Maguire who is a member of the last house will erect a large tent on the grounds for their exclusive use and they will be provided with free admission tickets held on the last day of the fair as heretofore and each of the four days days will be one continuous round of entertainment for the patrons.

PARENTS VISIT INJURED SON

Mrs. W. J. Fields and her son, David Fields, came to this city yesterday morning from Bath, Me., to ascertain the condition of her son, William Fields, who sustained concussion of the brain in an accident Saturday afternoon on the Kittery grounds. Mrs. Fields and her son accompanied by Walter Fisher, the catcher who was also injured in the collision with Fields, visited the hospital this morning Fields has regained consciousness and is reported to be resting comfortably. Dr. John D. Carty says that he will recover Fisher's left eye and face, which were badly torn by Field's teeth, are still bandaged, but he suffers no other inconvenience from the accidental collision.

The surroundings at Goodwin and Haven Park never looked so beautiful as at present.

CENSUS OF AUTOMOBILES

Number Of Cars Passing Over State Road On Saturday And Sunday

State Engineer Harry C. Hill has made public the results of the census recenty taken to determine the volume and distribution of traffic, both motor car and team, passing over the state highways.

The census was taken by agents of the highway department on July 29 and 30 at the following points:

Merrimack Valley road—Nashua, Boscawen, Laconia and Campton.

East Side road—Rye, Dover, Milton and Milan.

West Side road—Keene, Hanover, Bethlehem and Lancaster.

State Engineer Hill completed the tabulation of the results on Saturday and has made public the results as follows:

Sunday Traffic

Foreign Cars—Rye Beach, 232; Nashua, 209; Bethlehem, 131; Dover, 86; Milton, 68; Boscawen, 50; Laconia, 44; Campton, 30; Hanover, 22; Keene, 18; Milan, 9; Lancaster, 8.

New Hampshire Cars—Nashua, 216; Laconia, 197; Boscawen, 187; Rye Beach, 150; Bethlehem, 115; Lancaster, 106; Dover, 102; Campton, 90; Milan, 87; Keene, 59; Milton, 41; Hanover, 21.

Total Autos—Nashua, 425; Rye Beach, 382; Bethlehem, 246; Laconia, 241; Boscawen, 237; Dover, 188; Campton, 120; Lancaster, 114; Milton, 109; Milan, 9; Keene, 77; Hanover 43.

Total Teams—Bethlehem, 194; Laconia, 142; Campton, 105; Boscawen, 103; Milton, 99; Lancaster, 88; Milan, 82; Hanover, 60; Keene 50; Nashua, 46; Rye Beach, 36; Dover, 31.

Totol Traffic—Nashua, 471; Bethlehem, 440; Rye Beach, 418; Laconia, 383; Boscawen, 340; Campton, 225; Dover, 219; Milton, 208; Lancaster, 202; Milan, 178; Keene, 127; Hanover, 103.

Saturday Traffic.

Foreign Cars—Bethlehem, 125; Nashua, 121; Rye Beach, 117; Dover, 54; Boscawen, 44; Laconia, 39; Milton, 38; Hanover, 23; Campton, 13; Keene, 11; Lancaster, 4; Milan, 3.

New Hampshire Cars—Bethlehem, 116; Nashua, 95; Rye Beach, 87; Laconia, 66; Boscawen, 49; Keene, 35; Dover, 29; Lancaster, 26; Milton, 22; Campton, 20; Hanover, 19; Milan, 13.

Total Autos—Bethlehem, 241; Nashua, 216; Rye Beach, 204; Laconia, 105; Boscawen, 93; Dover, 85; Milton, 60; Keene, 46; Hasover, 42; Campton, 33; Lancaster, 30; Milan, 16.

Total Teams—Boscawen, 246; Milton, 243; Laconia, 195; Bethlehem, 173; Campton, 128; Milan, 90; Nashua, 73; Rye Beach, 68; Keene, 51; Hanover, 41; Lancaster, 37; Dover, 28.

Total Traffic—Bethlehem, 414; Boscawen, 339; Milton, 303; Laconia, 300; Nashua, 289; Rye Beach, 272; Campton, 161; Milan, 106; Dover, 101; Keene, 97; Hanover, 83; Lancaster, 67.

The grand total for the two days shows: Bethlehem, 854; Nashua, 760; Rye Beach, 690; Laconia, 683; Boscawen, 679; Milton, 511; Campton, 386; Dover, 330; Milan, 284; Lancaster, 269; Keene, 224; Hanover, 186.

NEW CASTLE

New Castle, Aug. 15.

The pleasing cool weather of the past week has brought many to this place to drink deep draughts of Nature's sweet restorer, for medical men agree that New Castle is one of the most healthy summer resorts in all New England. For the nervous housewife, the tired, overworked business man, the restless and anxious professional gentleman its healthful breezes are a perfect panacea for brain fag or partial mental exhaustion, nervousness verging or tending towards prostration, enervated elderly people, in short, a most perfect resting place, a home par excellence for all in need of quiet relaxation and tranquility ombined with healthy recreation.

Mrs. Ann Garland, who has been stopping at the Yeaton rottage, has returned to her home in Haverhill.

Mr. and Mrs. Elmer Kimball of Danville, Mass., are the guests of Mr. John Rue.

Mrs. Frank W. Hackett gave a most enjoyable bridge party at her beautiful summer home Monday evening.

Mrs. Frances Hayes, who has been visiting relatives, has returned to her home in Farmington.

The tea and sale this evening is being most keenly anticipated by the residents as well as by the summer element that sojourns with us during the heated term.

Engineer Frank Peters and wife of Portland are stopping at the Poole cottage.

Mrs. Lizzie W. Meloon, who has been the guest of relatives at the Yeaton cottage, has returned to her home in Haverhill.

Mrs. Lettie Nutter, who has been stopping at the Amazeen cottage, has returned to her home in Farmington.

Mr. James Blackman is passing, with one exception, his fourteenth summer in New Castle. He is at the Sea Breze.

Mrs. Fred Robinson and sons Roland and Willard, of Springfied are visiting Mrs. Esther A. Poole and family.

TO BE USED FOR FIRE PURPOSES ONLY

The Morley Button Manufacturing Company in connection with the enlargement of the plant on Islington street are driving artisan wells near the fire room, which will feed a large reservoir, to be used exclusively for fire purposes.

If you haven't the time to exercise regularly, Doan's Regulets will prevent constipation. They induce a mild, easy, healthful action of the bowels without griping. Ask your druggist for them. 25 cents.

GRANITE STATE FIRE INSURANCE COMPANY
Of Portsmouth, N. H.
Paid Up Capital $200,000
OFFICERS
Calvin Page, President; Joseph O. Hobbs, Vice President; Alfred F. Howard, Secretary; John W. Emery, Asst. Secretary

Headquarters FOR SHOE
Polishes
Laces
Buttons
Rubber Heels
Pump Straps
Bows
Linings
Wood Heel
All Findings for the Trade and Shoe Repairing of a kinds.
Charles W. Greene,
8 Congress St.

INSURANCE
OF EVERY DESCRIPTION
PLACED BY
C. E. TRAFTON,
GENERAL INSURANCE AGENT,
Freeman's Block,
Portsmouth, N. H.

Trafton's Forge PLANT
Shipsmiths Work Horse Shoeing
All Kinds of Repair Work.
GEORGE A. TRAFTON
MARKET STREET

A. J. LANCE, M. D
DISEASES OF THE EYE, EAR, NOSE AND THROAT.
13 Congress St. Portsmouth, N. H.
Hours—9.30 to 12; 1 to 4.

Here Is Your Opportunity
To purchase a first-class farm near Portsmouth, 120 acres; cuts 50 tons of hay. Large pasture. Brook runs across the pasture. 2-story Colonial house, 14 rooms, open fire places plenty of water. Stable 42x72, basement, 4 horse stalls, 16 tie-ups, cupola and weathervane, clapboarded and painted. 50 rods of tide water. A large lot of tools will be sold with the place, including nearly new manure spreader, Baker farm wagon, sulky plow, wheel barrow, mowing machine, rake, potato and corn planters, horse sprayers, and others too numerous to mention.
This property is offered for sale at about one-half its value.
J. B. ESTEY,
Portsmouth, N. H.
R. F. D. No. 2 Telephone, 701-5.

HAMPTON BEACH CASINO
Monday Week Aug. 14
JOSEPH J. FLYNN
PRESENTS
Monday, Tuesday and Wednesday, The Comedy Drama "The Girl in The Audience,"
Thursday, Friday and Saturday, The Comedy Drama "O'Flynn in Mexico."
Afternoon and Evening.
A Change of Plays Each Week.

UNION WHARF
MOTOR BOAT AND AUTOMOBILE GARAGE
Steam And Motor Boat Repairing
MOTOR BOATS TO LET
Parties Taken Out By The Day Or Hour.
WATER SUPPLIED
GASOLINE 14 CENTS
TELEPHONE 652
Union Wharf, Portsmouth

MARBLE AND GRANITE
Tablets, Monuments, Mausoleums
OF ALL DESIGNS
My plant contains an A Compressor, Pneumatic Tools for Lettering and Carving, Polishing Machine, all run by electric power. The only plant in this section with modern appliances.
FRED C. SMALLEY,
2 Water St., Portsmouth.

Farms for Sale
Large and Small.
Village Property in Kittery, Eliot and York.
Farms Bordering on Water.
Bungalow Lots.
Easy Terms.
George O. Athorne
Kittery, Me.
TELEPHONE
Office 251—13 House 522

Decorations
For Weddings, and Flowers furnished for all Occasions.
FUNERAL DESIGNS A SPECIALTY.
Capstick, Rogers St

Have you modernized *your* business methods?

Are you making use of Western Union Day and Night Letters?

They are a part of successful business and social life.

THE WESTERN UNION TELEGRAPH COMPANY

UNION MEN

The Model Shirt Company offer you a chance to pull down a cash prize for your Central Body

We will help you get it.
We carry the stock.
You buy Model Union Made Dress Shirts.
The cash prize will come to your organization.
Now is your chance to prove that Union Men want Union Made goods.
Every Model Shirt is guaranteed.
Each one bears the Union Label.

THERE CAN BE NO BETTER SHIRT

Geo. W. Griffith — Room 4 Glebe Building

Open Saturday until 9 p.m. — Over Benfield's

THE ARTHUR E. RICHARDSON CO.

Cor. Market and Ladd Sts., Entrance 12 Ladd St.

"The Specialty Store."

AUGUST

SALE OF FURS

Coats, Sets, Separate Collars, Muffs.

Every piece of Fur in this sale is new and made up for the season of 1911–12.

A saving of 25 per cent, can be made by making your purchase during this sale. We guarantee quality and correctness of the styles, and the highest type of workmanship.

Call and look at the assortment whether you intend making a purchase or not.

Sale Begins Monday, Aug. 14th, and Continues During the Month.

LET'S GET TOGETHER

on the lumber question for our mutual benefit. Every satisfied customer we make is better for us. Every bill of lumber you buy here means a better and more lasting job for you. So even if you leave out our interests you will be consulting your own by giving us your next lumber order.

McKENNEY-LITTLEFIELD LUMBER CO.

Successors to Thomas E. Call & Sons,
175 Market Street.

THIRTEEN YEAR OLD HEROINE

Plucky Mollie Cohen Rescues Drowning Boy

Mollie Cohen, a 13-year-old school girl, plunged into the Piscataqua river from the rear of the old Philbrook wharf late Saturday afternoon and rescued Thomas Pridham, who was sinking below the surface of the river for the third time. The Cohen girl clutched young Pridham's long hair and held his head above the surface of the water until Oren Downs, a fisherman, jumped from the wharf and rescued them both. The Pridham boy is in a serious condition.

Young Pridham was bathing from a partly submersed rowboat that is moored in the river at the rear of the Portsmouth Steam Carpet Beating plant. A suit of trousers served him for the bathing purpose. Waves from a passing towboat rocked the rowboat and Pridham was disloged from his position on the gunwales. He fell into the river.

The boy's efforts to reach the shore were unsuccessful. He soon tired and sank below the surface. His screams for assistance had attracted the Cohen girl. Without hesitating, she jumped into the river and negotiated the short distance between the shore and young Pridham. In her struggle to reach and hold the boy, both were carried out several feet. The water rose to a height above their heads and though the Cohen girl cannot swim, she clung to the drowning boy.

Oren Downs, also attracted by the screams of the boy, jumped from the end of the wharf and swam to their rescue, e dragged young Pridham and the Cohen girl back to shore as the boy became unconscious. Several quarts of salt water were rolled from the boy's stomach. Dr. Herbert L. Taylor attended the boy in his home on Jefferson street.

Mrs. Howell Pridham, mother of the boy, said this morning that he has returned to consciousness but she fears that pneumonia may take root in the boy's body. The Cohen girl did not suffer from her experience.

KITTERY LETTER

Kittery, August, 15.

The annual Eastern Star picnic the best ever, was held Monday afternoon and evening at Quamphegan Park, about 100 members and friends attending. There were sports arranged for the evening when all had arrived, many of the men coming direct from the navy yard. At six o'clock all sat down to a basket supper, to which the Star added lemonade and ice cream. Following came races, etc., the childrens' running race being won by Dorothy Rundlett; ladies' running, tie second trial, Miss Esther Rogers; gents' hobble race, Fred A. Gray; children peanut race, Reginald Maby; object lesson, Marion Rogers of South Berwick, ladies peanuts race, Miss Inez Moore; clothing guessing contest, Miss Alonzo Titus. The races were interspersed with dancing, Miss Margaret Jackson playing the piano. Much praise is due to the committee of arrangements, who managed all things so that everybody might enjoy themeselves the whole while. Mrs. H. I. Dugin of Eliot, worthy matron, was one of the first to arrive, and pleasantly greeted everyone as they came to the park. A special car left at 10:0, and all left with the feeling that one afternoon andevening had been well spent.

A dance will be held at Wentworth hall, Thursday evening, Aug 17.

On Wednesday and Tuursday evenings of this week occur the big fair of the North Kittery Methodist church society.

The sale and dance of the Catholic Aid society at Grange hall on Tuesday next promises to be the biggest event of the kind ever held here. Preparations are being made on a large scale and a meeting of the society is being held today at the home of Mr. Robert Stanley.

Mrs. Percival Rogers returned from a visit to Freeport, Me., today and is accompanied by her cousin, Miss Grace Soule.

Rev. E. H. Macy of Laconia was in town today to attend the funeral of the late William Dennett.

Mr. and Mrs. Albert Gilson and two daughters, Misses Bertha and Eunice of Methuen, Mass., are guests of Mrs. Margaret Root of the Intervene.

Malcoln Scavey, who has been visiting at the Shackford cottage at the Intervene has returned to his home in Malden.

Archie Williams has returned to his home in Lynn after visiting his grandfather, William Smith of Williams avenue.

Williams the first baseman who wa so badly hurt in Saturday's game is reported as improving daily.

Charles Boyer, master at arms at New York Nay Yard, is at his home here for a few days.

Regular meeting this evening of Constitution Lodge Knights of Pythias, at Odd Fellows' hall.

Charles Trafton of the Intervene is passing this month in northern New Hampshire for the benefit of his health.

Donald Haskins has returned to his home in Syracuse, N. Y., after a visit to his friend, Hawley Brooks.

After several attempts to communicate with Midshipman Ralph Dennett of the cruiser Washington by means of telegraph, the wireless was resorted to, and through the courtesy of the officers of the navy yard, a wireless message was sent and the answer flashed back. Mr. Dennett arrived here Saturday but too late, as his brother passed away some hours before.

Mrs. Daniel Landers and Miss Roberta and Violet, were visitors in Dover Monday.

Mrs. Edward Hatch of Rochester, formerly of Kittery, attended the Eastern Star picnic at Quamphegan Park Monday.

The funeral of William Dennett was held today at his parents' home at 2 o'clock. Rev. Edward H. Macy officiating.

The annual reunion of the Locke family will be held at Rye town hall Wednesday, Aug. 23. Many from here will attend.

Tomorrow is Tag Day. Be prepared to buy one or more tags and help the good cause along. The proceeds will go for general improvements such as new side walk, electric lights, beautifying a spot, etc.

Miss Hazel O. Goodson, who fell five stories in the Lynn Public library last Wednesday leaves the hospital today. Miss Miss Goodsoe escaped with very few cratches and cuts, only one on the arm necesitating two stitches.

Mr. and Mrs. Frfed A. Gray of Rye Beach attended the Eastern Star picnic on Monday.

Mrs. Nettie Williams of Lynn is visiting her father, Mr. William Smith of Williams avenue.

Riverside Lodge. No 72, I. O. O. F., will hold their regular annual picnic at Quamphegan Park Saturday, Aug 19th. There will be a special car leave the Kittery Point car barn at 9:30 a m., or thereabouts. In the afternoon there will be games of all kinds for both sexes also a ball game, which will be followed by a fish chowder. Watermelon and lemonade will be served during the day.

Naval Lodge of Masons hold a special meeting Wednesday evening.

Mrs. Frank Smith and young daughters, Norma and Leah, of Whipple road, left Monday to pass until September at Sabino and New Meadows, Me.

Kittery Point

Friends of Elmer Fletcher, formerly of this town, will be glad to learn that he was recently married in Newark, N. J., to Miss Catherine Coleman of Courtland, N. Y. Mr. and Mrs. Fletcher are residing in Newark, where Mr. Fletcher is employed as an electrician.

Midshipman Lewis T. Wasson, who has been at home on leave since graduating from the naval academy in June, reported for duty Monday on board the cruiser North Carolina at the navy yard.

Midshipman Ralph E. Dennett of the cruiser Washington, now at Provincetown, is in town, called by the most untimely death of his brother, William A. Dennett.

Francis S. Smithers' steam yacht Carmaina, commanded by Capt. John H. Pruett of this town, came into port Monday just after the steam yacht Privateer, of which his brother Joseph Pruett is first officer, had left the harbor.

Mrs. Herman Keller of Medford, Mass., visiting Frederic A. Bradbury and family.

Mrs. Frank Leslie and Miss Margaret Kelley of Dover were guests of Mr. and Mrs. John W. Randall and family on Sunday.

Commodore Frank Robbins of the Kittery Yacht club has adorned the flagship Ruth with a coat of vivid green instead of the regulation white.

Henry N. Van Dyke has gone to Hancock Point, Me., for the remainder of the summer.

Miss Addie Nelson of Dover is visiting Mr. and Mrs. Charles E. Phillips.

Mrs. Frances Sawyer of Manchester is visiting her daughter, Mrs. Stephen Blake.

Dr. Lyon's PERFECT Tooth Powder

is packed in a dust-tight metal box, with patent measuring tube, which is both safe and convenient for tourists.

OBSEQUIES

Mrs. Fannie P. Carter

The funeral of Mrs. Fannie Philbrick Carter was held this afternoon at three o'clock from St. Andrews-by-the-Sea, Rev. Harold Folsom officiating. Interment was in St. Andrew's cemetery, under direction of Undertaker O. W. Ham.

William A. Dennett

The funeral of William A. Dennett was held at two o'clock this afternoon from the home of his parents on Echo street, Kittery, Rev. E. H. Macy officiating. Interment was in the family burylnbg ground, Undertaker H. W. Nickerson in charge. The pall bearers were Willard Locke, George Paul, Stewart Paul, Frank Locke.

PORTSMOUTH THEATRE

Monday and Tuesday

Picture, Her Sorrowfu Example, Biograph
Song, Just for a Little Girl, Spotlight, Miss Wood.
Picture, Billy's Manage, Pathe
Picture, Flower Carnival in Paris, Pathe
Act, George Snow, Musical Act.
Picture, The Ranchman's Son, S-A.
Act, Bostwick and Randolph in the Baggage Hand and the Chorus Girl.
Picture, The Picture on the Screen, Gaumont
Song, pictorial, I'm Looking for a Nic eYoung Fellow, Miss Wood.
Picture, Daughter of the Watch, Pathe
Picture, Benares, the Holy City of the Hindoo, Pathe
Picture, New York City's 4th of July Celebration, Pathe

Change of pictures Wednesday.

ENJOYING A CLAMBAKE

Simo sixty friends of members of the Ragged Neck Club upon invitation of G. Ralph Laighton went to North Rye Beach this afternoon to enjoy a clambake. The party made the trip in automobiles, leaving here at 2 o'clock and upon arrival they were received by Jackson M. Washburn, who was in charge of the bake and who has made a reputation as a past master in handling clambakes.

Itching piles provoke profanity, but profanity won't cure them. Doan's Ointment cures itching, bleeding or protruding piles after years of suffering. At any drug store.

VALUABLE

REAL ESTATE FOR SALE

The Eldredge Property

Consisting of about 2 1-2 acres of land occupying the entire square Rockland streets and Miller avenue, bounded by Merrimack, Broad and in the city of Portsmouth, is hereby offered for sale. This is one of the best estates in Southeastern New Hampshire and is in first class condition.

The house has every modern convenience, contains 16 rooms with two baths and a fine laundry, is lighted by electricity and gas and heated by a furnace.

There is a large and commodious stable heated by steam, with four single and 3 box stalls, with plenty of carriage room.

There is a large greenhouse, fitted with steel frames and equipped with hot water.

The grounds are handsomely laid out, have an abundance of shrubbery and an asphalt tennis court.

The property is in the most desirable residental section of the city and is offered for sale for the reason that I have decided to remove to another state. Parties desiring to examine the property or to make further inquiries may apply to

H. Fisher Eldredge
65 Bow St., Portsmouth.

F. S. Towle, M. D.
PHYSICIAN AND SURGEON
150 State Street. Portsmouth, N. H.
OFFICE HOURS
From 9 a. m., 1 to 4 p. m., 7 to 8 p. m.

ABOUT 40 SUITS

THAT WE INTEND TO SELL AT ONCE IF PRICES WILL DO IT.

Handsome Light and Dark Steel Shades, Olive and Grays Stylish and Right.

$22.00 SUITS $14.00
$20.00 SUITS $12.00 TO $14.00
$18.00 SUITS $11.00

If you want to see a bargain come in and look at them.

N. H. BEANE & CO.,
5 CONGRESS ST.
OUTFITTERS.

"THE SIEGEL STORE"

The Store of Quality for the People.

Our Red Tag Alteration Sale Means That Every Article Purchased Here Must Be As Represented.

For the remainder of this week we place on sale Children's and Girls' Coats and Sweaters. Prepare the children for school when you can save your dollars. Let your little girl do her own shopping. She can shop here with just as much certainty as a grown up person. Remember white tag tells the original price.

A Red Tag Shows The Reduced Price to Be Sold For.

Children's Coats, ages from 4 to 10 years, value up to $1.98, Sale Price 50c
Children's and Girls' Coats, ages from 10 to 16 years, in all wool serges, broadcloths and mixtures, values up to $4.98. Sale Price 1.98
Children's and Girls' Coats, ages from 8 to 16 years, in all wool covert cloths, serges, stripes and a variety of fancy all wool materials, some lined with guaranteed satins, values up to $10.00, all grouped together, Sale Price 2.98

Sweaters.

Children's All-Wool Sweaters in white, cardinal, gray and blue made to sell for 98 cts., sale price 45c
Children's and Girls' All Wool sweaters, sizes up to 34, made to sell up to $1.98, sale price 79c
Girls' and Misses sweaters in the best all wool fancy weaves made to sell up to $4.98, all grouped together, sale price .. 1.98

Many other Bargains that will interest you.

"THE SIEGEL STORE"
31 MARKET ST.,
ENTIRE BUILDING — MR. FRY, MANAGER.

A Vacation Out At Sea

If you know the wonderful health-restoring and strength-imparting attributes of

THE ISLES OF SHOALS

you'd go to these Islands for your vacation. You are out at sea, and the voyage lasts as long as you want to make it. Every moment of the day filled with enjoyment. You'll have every summer diversion imaginable. Splendid fishing, sailing, bathing, tennis, and country sports.

YOU CAN LIVE AT THE OCEANIC OR APPLE DORE AS REASONABLY AS AT HOME.

H. W. MORSE,
Manager.

TRY A WANT AD

MANY CASES IN POLICE COURT

There was a busy session of police court before Judge Simes on Monday afternoon, and the following cases were disposed of:

Edward Parent, drunk, fined $2 and cost.

Charles Keller, the marine who had the fight with Officer Murphy, was let off with being fined for drunkenness instead of assault on an officer, and he was fined $10 and cost, $6.90.

Basil Kopteos, a Greek, was arraigned charged with receiving stolen property from Harry Bullard, a suit case, shot gun and bicycle said to be taken from his father. He was held in $400 bonds for the superior court.

Fred Chandler, the manager of a restaurant on Water street, who was raided Saturday night, was held in $200 bonds for the upper court for selling liquor without a license.

Joseph Doniger, a drunk, fined $3.

John Frankenberg, the same offense, fined $3.

Timothy Harney, picked up on Noble's Island Sunday evening with his face badly damaged from fighting, was charged with being a Sunday drunk, and was fined $10 and cost.

Francis Mahoney, charged with vagancy, was discharged.

Daniel Cram, a Sunday drunk, was fined $10 and cost.

Charles Morse, charged with keeping a disorderly house, case continued until Saturday.

Ciarri Marinti, an Italian woman, was arraigned charged with keeping malt liquor for sale, and her case was continued until Wednesday.

Hunter Shakelfork and a woman giving her name as EthelShakelfork, afterwards admitted to be Anderson, both colored, were charged with adultery and their case continued until Saturday.

MORLEY WIN IN A PITCHERS' BATTLE

Continued from First Page.

out at first by Timmons.

Hart opened the fifth by striking out for the second time. Goodrich was thrown out at first by Saunders, and Lynskey went to first on Smart's fumble. Connors drew a pass and Pilgrim fanned.

For the C. C. Caswell and Grover struck out, Bruce got a base on four balls and Smart ended the game with a grounder to Connors.

The game this evening will be Elks vs P. A. C., and as both are leaders it promises to be a battle royal that will attract a record-breaking crowd.

The score:

MORLEY BUTTON.

	ab	r	h	po	a	e
Goodrich, c	3	0	0	6	3	0
Lynskey, lf	2	0	0	1	0	0
Connors, 1b	2	0	0	5	0	0
Pilgrim, 3b	2	1	0	0	1	0
Plumpten, ss	1	0	0	0	0	0
Timmons, 2b	2	0	1	3	1	0
T. Timmons, rf	2	0	1	0	0	0
Reardon, cf	2	0	0	0	0	0
Hart, p	2	0	0	0	3	0
Totals	18	1	2	15	8	0

CONSOLIDATION.

	ab	r	h	po	a	e
Smart, 2b	3	0	1	0	0	2
Saunders, p	2	0	1	0	4	0
Gale, c	2	0	1	9	0	0
Johnson, lf	2	0	0	0	0	0
Fernald, 1b	2	0	1	4	0	0
Dowling, ss	2	0	0	0	0	0
Caswell cf	1	0	0	1	0	0
Grover, rf	2	0	0	1	0	0
Bruce, 3b	1	0	0	0	0	0
Totals	17	0	4	15	4	2

Innings	1	2	3	4	5	
Morley	0	1	0	0	0	—1

Stolen bases, T. Timmons, Gale. Sacrifice hit, Plumpton. Struck out by Hart 7; by Saunders 9. Base on balls off Hart 2; off Saunders 4. Passed ball Gale. Left on bases, Morley 6, C. C. 4. Time 55m. Umpire Sheridan.

SUNSET LEAGUE STANDING

	W.	L.	P.C.
P. A. C.	9	1	.900
Elks	7	3	.700
Y. M. C. A.	6	4	.600
K. of C.	6	5	.545
Morley	5	5	.500
Emery	4	6	.400
Steam Engineering	2	7	.222
C. C. C.	2	10	.166

BASEBALL SCORES.

Odd Way the Plays Were Recorded Back In the Sixties.

The baseball public of today, accustomed to the minute reporting of games, wherein each run is compounded and many a play analyzed, is offered the account of a game played in Syracuse in 1868. The contestants were the Central Citys of Syracuse and the Athletics of Philadelphia, and the score was 41 to 12.

The game was delayed a half hour by the difficulty in finding an umpire. Then the report goes on to state:

"The game opened loosely upon both sides, and at the end of the first innings the score stood Athletics 5, Central City 4, each side making its tallies promptly from the loose playing of the out club. After the first inning the Athletics played more carefully, while the Central Citys grew more careless until the fifth inning, when they became more demoralized than was the Union army at the battle of Bull Run.

"Considerable dissatisfaction was manifested and expressed, and in two innings rightfully so, at the evident one sided decisions of the umpire.

"We will not particularize, but suffice to say that several of the players on both sides did well, while others, especially the Central City side, were not fully up to their standard efforts. The following is the

SCORE.

Central City.	R.	O.	Athletics.	O.	R.
Cruttenden, 3b.	1	3	Hayhurst, rf.	2	6
Porter, lf.	3	1	McBride, p.	1	7
Boswell, cf.	1	3	Radcliffe, c.	1	6
Adams, ss.	1	2	Wilkins, ss.	6	2
Dodge, p.	2	3	Fisler, 2b.	1	6
Johnson, c.	1	4	Berry, 3b.	3	5
Telford, 2b.	1	3	Cuthbert, 1b.	5	2
Yale, 1b.	0	5	Sensenderfer, cf	4	4
Sedgwick, rf.	2	3	Schaffer, lf.	4	3
Totals	12	27	Totals	27	41

RUNS IN EACH INNINGS.

Central City	4	1	0	1	1	1	0	3	1	—12
Athletics	5	7	5	1	17	6	0	0	0	—41

Fly Balls Caught—Central City: Adams, 4; Porter, 5; Johnson, 1; Cruttenden, 2; Boswell, 1—13. Athletics: Radcliffe, 4; Fisher, 1; Berry, 1; Cuthbert, 4; Sensenderfer, 3—13.

How Put Out—Central City: Fly, 13; first base, 7; second base, 1; foul bound, 4; home base, 2—27. Athletics: Fly, 12; first base, 9; second base, 1; third base, 1; home base, 2; foul bound, 2—27.

Umpire—S. E. Radcliffe, Union Baseball club, Camden, N. J.

Scorers—Porter and Brownell.

How would that go in a sporting extra today? The only familiar signs are the criticism of the umpire and the German names in the Athletic lineup.

Practical.

He—If I should kiss you I suppose you'd go and tell your mother?

She—No; my lawyer.—Boston Transcript.

One Way Out.

Some people regard religion merely as a fire escape.—Philadelphia Record.

ON ANOTHER STRANGE ROUTE

The Steamer Sightseer which ran last season between this city and the Oceanic House Isle of Shoals and which figured in the legal proceedings of the United States court is now running between Bass Point and Revere Beach.

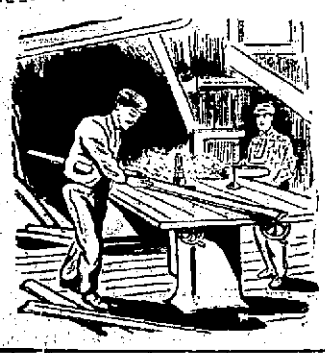

THE OLD FASHIONED WAY

of making doors, sashes, binds, etc., by hand is both slow and costly. The up to date builder saves both time and money by using the mill made articles of which we show such a complete variety. Stop in and see how many things, formerly made by hand, we can sell you ready to put up.

ARTHUR M. CLARK,
15-37 Daniel St., Portsmouth, N. H.

GOING OUT OF TOWN? The HERALD sent to your address would contribute to your outing enjoyment

Have The Portsmouth Herald sent to your vacation address for any length of time by mail. Fill out this blank and send to The Herald, or Phone 37 will receive prompt attention.

Name.....

Address.....

Their Representative

A Story for Labor Day Showing a New Way of Ending a Strike

By F. A. MITCHEL

Copyright by American Press Association, 1911.

"I'm sorry, miss, to have to tell you that I'm going to leave you."

A girl of twenty, whose red and white complexion bespoke Irish blood, stood before her mistress, fingering her apron with evident embarrassment.

"Why, Maggie, what have I done?"

"Nothing, miss."

"Then why are you going to leave me?"

"Well, miss—the truth is—why, miss—I'm going to be married."

"Oh, I see. Who are you going to marry, Maggie?"

"Jim Doolan, that works in the Ainsworth factory."

"The Ainsworth factory?"

"Yes, miss."

Margaret Etheridge, the girl's mistress, was interested in the Ainsworth company as a stockholder and through its president and manager, Richard Ainsworth.

"I'm sorry to lose you, Maggie," said Miss Etheridge, "but if you are going to be married, you can depend upon me to give you whatever you will need in the way of clothes, household linen and other things, to enable you to set up housekeeping."

"Thank you, miss."

Maggie was married and went to live with her husband in a small suit of rooms. Jim's wages were not very large, but the couple made them do very well till the first child came, when they were obliged to take a backward step financially by incurring a considerable bill for medical attendance. Then Jim was taken sick, and that increased the indebtedness.

Meanwhile Richard Ainsworth had been pressing an unsuccessful suit with Miss Etheridge. He had greatly increased the output of the Ainsworth company since he took the management, and to the book value of the stock 50 per cent had been added. Indeed, Richard Ainsworth had come to be considered one of the smartest young business men in the state. But there were differences between him and Margaret Etheridge that prevented her from accepting him. Those business qualifications for which the world applauded him did not appeal to her. She did not understand the methods by which that silent partner, capital, was made to absorb the lion's share of the profits of a business. She saw the operatives—men, women and children—going to the works early in the morning and, having worked hard all day, return in the evening to their shabby homes to repeat the process day after day. The were working to pay dividends on her stock, while she, who did nothing, lived in affluence. It seemed to her that there was something wrong. She appealed to Richard Ainsworth for an explanation, but his explanations were not satisfactory. His reasons convinced her, but her heart, her sense of justice, were unmoved by them.

"Why can't you pay your operatives enough to enable them to live more comfortably?" she asked Mr. Ainsworth.

"Because of competition."

"Explain."

"Other concerns would be able to undersell and we would be forced out of business."

"Why not appropriate a portion of the dividends, which are enormous, to the operatives?"

"Because of several reasons, the most pertinent of which is that the stockholders would object."

"I am a stockholder. You may cut my dividends in half, giving one half to the operatives."

"You are one among hundreds; the rest, instead of being willing to give up their profits, are howling for more. My dear Margaret, you don't understand such things."

"Does anybody understand them?"

"Yes, one—Providence."

One day Maggie Doolan sent a pitiful message to Margaret, scrawled in pencil on a bit of paper, saying that she was ill, her husband was away at his work all day, the children had no one to take care of them, and Jim's wages were pledged for debts. Besides this, there was nothing to eat in the house. Margaret immediately sallied forth with a well filled purse and, stopping at the provision shops by the way, carried comfort to the distressed. As she was coming away, Jim came in with a rueful countenance and, throwing himself into a chair, dropped his head in his arms on a table.

"What is it, Jim?" asked his wife in a frightened tone.

"The strike is on," was the mournful reply.

"Oh, heavens!" cried Maggie in dismay.

"What are the hands striking for?" asked Margaret Etheridge.

"Ten per cent advance all around."

"And do you mean that you will have no income whatever till the matter is settled?"

"I do."

"How much do you earn?"

"Twenty-one dollars a week."

"Very well. Every weekly pay day I will send you a check for that amount."

Margaret left, leaving a relieved and thankful household behind her.

The strike proved to be a prolonged one. One evening while it was in progress Richard Ainsworth and Margaret Etheridge were sitting in her home discussing the matter.

"Why do you not give the men what they demand?" she asked.

"For a number of reasons—first, if I do within six months they will make another demand, and so on until we pay them so much that we can't manufacture at a profit. This will drive us out of business and them out of employment."

"Why can't a compromise be effected?"

"The question is a difficult one to answer. If these men were represented by one of their own number a compromise might be effected. But they are represented by one or more persons whose interest I don't consider their interest. The questions between the laborer and the capitalist are those constantly arising between partners in business. Whenever the interests of persons and peoples are intertwined there can only be loss to both in a want of harmony. When the capitalist is unjust to the laborer he in the long run injures his business. When the laborer is excessive in his demands upon the capitalist he injures the business in which he is a partner."

Ainsworth had scarcely spoken the last word when there was evidence of a commotion without. Some one cried: "Hurrah for the strike sympathizer!"

Ainsworth and Margaret looked at each other wonderingly.

"Where's the leddy? Come out!"

There was a ring at the door bell. Margaret chose to answer the summons herself. A workman stood at the door, who, pulling respectfully the rim of his tattered hat, said to her:

"There's a lot of us here, miss, that hearin' ye have contributed to the strikers' fund by paying Jim Doolan's family his weekly wages, have come to thank ye. Would ye mind showin' yourself on the porch?"

Margaret went out and saw a crowd of upturned faces, lighted only by a street lamp.

"Three cheers for the leddy strike sympathizer!" cried the man who had brought her out.

The cheers were given with a will, and when quiet was restored Margaret said:

"I can't say exactly that I am a strike sympathizer, but I can say that I am a sympathizer with you and your families. I am a stockholder in the Ainsworth company, and if by throwing off all my dividends except what I need to keep body and soul together I could end this strike I would do so."

"Good for you!" "Let the other stockholders do the same!" "For God's sake, end it!"

"How would you like to make me your representative to confer in your name with the management of the Ainsworth company with a view to a compromise?"

"Bully!" "Go ahead!" "Do't!"

Margaret's introducer held up his hand for silence and said:

"All in favor of Miss Etheridge representing us say aye."

There was a wild shout of ayes. No noes were called for or given.

"Very well," said Margaret. "Tomorrow morning at 10 o'clock I will be ready to receive a committee of men who are workers, men who have been supporting their families by their labor in the works of the Ainsworth company. Don't send any one else. If you do I shall decline to act for you."

She withdrew, followed by wild shouts from laborers delighted with the novel plan of endeavoring to secure their demands through a stockholder and a woman. In ten minutes more the neighborhood was deserted.

The next morning Richard Ainsworth was at Margaret's home some time before the appearance of the committee and was shown into a room by himself, ready to decide upon any proposition that might be made. When the committee arrived they were placed in the drawing room. Margaret entered and said:

"Make your demand."

"Our only demand," replied the spokesman, "is for 10 per cent advance."

"If the raise is granted, how long before a demand will be made for another raise?"

The committee conferred and finally agreed to pledge themselves that no new demand should be made within two years.

"How is the management of the company to be assured that you will keep this pledge?"

After another consultation the spokesman said, "Every operative will sign a written pledge to you, and you can give your word to the management."

"Very well. Wait here."

Withdrawing, Margaret went into the room occupied by the manager and made him the proposition.

Now Richard Ainsworth had a shrewd head in more ways than one. He could see an opportunity when it presented itself, and he saw one now.

"Margaret," he said, "the terms are accepted on one condition."

"What is it?"

"That you make an additional pledge."

"What pledge?"

"To become my wife."

Margaret was not ready to give a definite answer. She tried to satisfy him with an evasion. All to no purpose. He stood firm as a rock. Either the stipulation must be introduced into the agreement or the strike must go on. Finally she put out her hand and turned away her face. Ainsworth took the hand and sealed the contract with a kiss.

That night there was a demonstration about Margaret Etheridge's home, and nothing would satisfy the demonstration except carrying their representatives in a chair on their shoulders around the factory and home again.

Had Reason to Be Silent.

An ingenious young man once took his fiancee to church in a small country village, and when the time for "collection" came around he rather ostentatiously displayed a silver dollar. Presuming upon their engagement, the young woman placed a restraining hand upon the arm of her fiance.

"Don't be so extravagant, George!" she exclaimed.

"Oh, that's nothing," he replied. "I always make a point of giving a dollar when I go to a strange church."

Just then the deacon came with the plate, and George dropped a coin. Everything seemed favorable, and the young man beamed with a sense of generosity. Then the minister gave out the notices for the week and concluded with the wholly unexpected announcement of the day's collection.

"The collection today," said he, "amounted to 95 cents."

George hadn't much to say all the way to his fiancee's home.—Houston Chronicle.

The Origin of Dunce.

A dunce is named after Duns Scotus, the chief and leader of the schoolmen who were in opposition to what was called "the new learning" in the sixteenth century. It is easy to see how readily convertible the term would be. Any opponent of the new learning would be apt to be referred to as a Dunsman, or, more briefly, as a Duns, to indicate that he held the views of which Duns Scotus was the most eminent representative. But as the time went on and the new learning triumphed to call any one a Dunsman or a dunce would be equivalent to describing him not merely as opposed to a certain set of doctrines, but as incapable of learning and enlightenment. It is certainly hard upon Duns Scotus, as Archbishop Trench has remarked, that he, "the subtle doctor" by preeminence, the "wittiest of the school divines," as Hooker terms him, should have his name handed down to future ages as a synonym for invincible stupidity.

A Matter of Breed.

"Them fellers in the office of the Bee are what I call fresh," Deacon Ezra Bullock remarked to his wife at the supper table on his return from his monthly visit to the town of Balston.

"How so, father?" inquired Mrs. Bullock.

"Well," Mr. Bullock said, "one o' my errands was from Saba Mabel Briggs. She wanted I should find out why they hadn't punctuated her last poem. They sent a copy, an' she said it made her most sick the way they'd sp'iled her beautiful ideas.

"Well, when I'd got loaded up to come home I drove round to the Bee office an' composin' room an' beckoned a young feller in his shirt sleeves to come out.

"'Now,' I says, 'you'll do her a favor if you'll tell me why you didn't punctuate Saba Mabel Briggs' last poem?'

"'Certainly,' s's he. 'I'm not a pointer; I'm a setter.'"—Youth's Companion.

Molded by Circumstances.

Yoshio Markino in McClure's tells the following anecdote of his literal mindedness:

"At the grammar school I used to believe all that I was taught. But very often I made an awful misunderstanding. For instance, our readers said: 'The human nature is just like the water. If you put the water into a square vessel the water will become square, and if you put it into a round vessel it will have a round shape. Boys and girls, therefore you must choose your friends.'

"No sooner than the school hour was over I ran to my neighbor who had a newly born baby. I told the mother, 'Don't put your baby in a hard, flat bed; her figure will become flat.'"

Postgraduate Course.

Pretty Daughter—Now that I have graduated, mamma, don't you think I ought to take a postgraduate course? Practical Mother—Certainly, my dear. I have arranged a complete and thorough course for you in roastology, bakeology, darnology, sewology, patchology, washology, ironology and general domesticology. Run along now and get on your working harness.—Chicago News.

An Old Testament Verse.

The twenty-first verse of the seventh chapter of Ezra in the Old Testament contains all the letters of the alphabet. "And I, even I, Artaxerxes the king, do make a decree to all the treasurers which are beyond the river, that whatsoever Ezra, the priest, the scribe of the law of the God of heaven, shall require of you, it be done speedily."

Not the Same Meaning.

Nervous Old Lady (in saloon of steamer)—Oh, steward, where do I sleep? Steward—What is the number of your berth, ma'am? Nervous Old Lady—I don't see what that has to do with it, but if you must know it is third. There were a sister and a brother born before me.

One Reason.

Teacher—And why should we begin at the foot of the ladder? Willie—So if any of the guys at the top falls we'll be near enough to give 'em the laugh when they hit the bottom.—Puck.

Too Uncertain.

Salvation Lassie (whose laddie is on top of the bus)—You'll get my fare above. Conductor—Sorry, miss, but I can't wait till I get there!—Everybody's Weekly.

Believe in the better side of men. It is optimism that really saves people.—Maclaren.

BASE BALL

MONDAY'S GAMES.

American League.

Boston 2, Philadelphia 1.
Washington 3, New York 0.
Chicago 2, Detroit 0.
Cleveland 2, St. Louis 1.

National League.

Boston 13, Brooklyn 9.
St. Louis 3, Pittsburg 1.
New York 3, Philadelphia 2. New York 4, Philadelphia 2.

New England League.

Lawrence 4, Haverhill 1. Lawrence 13, Haverhill 4.
Fall River 4, Lowell 1
Lynn 3, New Bedford 0.
Worcester, 6, Brockton 3.

HAS RESIGNED

Secretary of Socialist Society Resigns

Charles W. Greene of this city has voluntarily retired from the office of state secretary of the executive board of the Socialist party. He is succeeded by Charles Henning of Manchester. Mr. Greene retains his membership in the executive board with H. L. Powell of Franklin, Ernest B. Young of Laconia, Francis B. Case of Keene and Stanislaus Larlyle of Nashua. Mr. Green said that John T. Burke of Franklin, a national organizer, will resume his work in the state Sept. 1. Frank C. Page of Franklin is now canvassing the state with Socialistic literature. The national lyceum bureau of the party will send speakers to this state in October. Clinton Stimington of Arkansas, the famous lecturer, will be one of the first speakers.

Most disfiguring skin eruptions, scrofula, pimples, rashes etc. are due to impure blood. Burdock Blood Bitters is a cleansing blood tonic. Makes you clear-eyed clear-brained, clear-skinned.

JOY LINE
BOSTON VIA RAIL $2.40 AND BOAT TO NEW YORK

Via Boat and Rail
Modern Steel Screw Steamships
Georgia and Tennessee
Daily and Sunday between Providence and Pier 19, East River N. Y.
New Management. Improved Service
CITY TICKET OFFICE
214 Washington Street, Boston.

SPECIAL FOR Fridayand Saturday

1 Lot Ladies' 1.50 Waists 89c
1 Lot Ladies' 4.50 Silk Waists 2.75
1 Lot Ladies' 59c Lawn Waists 45c

American Cloak Co.
17 DANIEL STREET

H. W. NICKERSON,
Undertaker and Licensed Embalmer,
Office - 5 Daniel Street,
PORTSMOUTH, N. H.
Residence 45 Islington St.
Telephone at Office and Residence.

Harvest Excursions to the Canadian Northwest Early in August via CANADIAN PACIFIC RY.

6,000 laborers required for the immense crop of 1911. Get your name on our mailing list for dates of the excursions and full information.

F. R. PERRY
Dist. Pass. Agt. Can. Pac. Ry.
362 Washington St., Boston

When in NEW YORK Stop at
The New Fire Proof. NAVARRE
Seventh Ave. and 38th St.

Business Men, Families, Tourists. Maximum in luxury at minimum of cost. Accessible, Quiet-Elegant. Within five minutes walk of Theatres, shops, and clubs, 300 feet from Broadway. New Dutch Grill rooms, largest in city. Electric cars pass hotel to all railroads.

EUROPEAN PLAN

$1.50 per day without bath — $2.00 per day with bath
Suites $3.50 and upwards

Send for Colored Map of New York.

EDGAR T. SMITH, Managing Director.

Mobiloil Arctic
and
Standard Gas Engine Oil
Mobilubricant
and
Arctic Cup Greases
Heavy Galvainzed Pails
Garden Hose

W. S. Jackson
Vaughan's Old Stand, 111 Market St

First National Bank
of Portsmouth
New Hampshire
U. S. DEPOSITORY
J. K. BATES President
C. A. HAZLETT Cashier
Safe Deposit Boxes For Rent

7-20-4
R. G. SULLIVAN'S
10 CENT CIGAR
Factory Output, Upwards of 100,000 Daily
Largest Selling Brand of 10 cent Cigars in the World
Factory, Manchester, N. H.

We have a full line of Wines, foreign and domestic. Our specials are.—Victoria Chianti, Maderia, Rhine Wine, Angelica, Muscatel Port and Sherry. Ale and lager in cases for family use. Goods delivered to all parts of the city and surrounding towns.

JOSEPH SAOOO,
Phone 328-14
110 Market Street.

SERVICES FOR UNIONS

Local Churches To Observe Labor Day Sept 3

The following correspondence tells the story about church service for the Unions on Sept. 30.

Portsmouth, N. H.,
July 29, 1911.

Mr. Robert V. Noble,
Secretary of the Central Labor Union,
Portsmouth, N. H.

My Dear Mr. Noble:—In response to the request issued by the Social Service Commission of the Federal Council of the Churches of Christ in America asking the ministers and churches to prepare for the appropriate observance of Labor Sunday Sept. 3, a general call was issued to the ministers of the city and a meeting was held this afternoon at 2.00 p. m.

It was voted to observe Labor Sunday, Sept. 3, with appropriate services and that the secretary be instructed to invite the different Labor Unions of this city to attend divine services on that day.

The following churches find it convenient to cooperate in this movement: Middle Street Baptist, Free Baptist, Christian, North Congregational, Methodist, Episcopal, Unitarian and Universalist.

For further particulars the members of the Unions will please read the announcements of the different churches in their notices in the local papers of Sept. 2.

Sincerely yours,
Frank H. Gardner,
Secretary.

Portsmouth, N. H.,
July 29, 1911.

Mr. Robt. V. Noble,
Secretary Central Labor Union,
Portsmouth, N. H.

My Dear Mr. Noble: I herewith enclose an invitation issued by the ministers of the city to the various Labor Unions of this city to attend Divine service on Labor Sunday, Sept. 3, 1911.

I am depending on you to see that this invitation is officially presented to each one of the unions.

Sincerely yours,
F. H. Gardner,
Secretary.

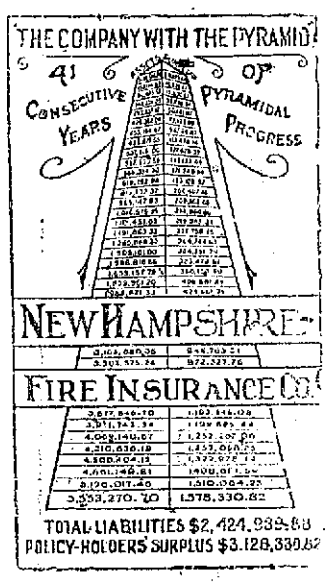

WILL PROSECUTE FOR DISCRIMINATION.

Prescot, Ariz., Manager, Who Refused to Admit Officers, in Bad.

Attorney General Wickersham has instructed the United States attorney at Prescot, Ariz., to bring proceedings against the owners of the Yavapai skating rink at Prescott, Ariz., for their refusal to admit to the rink two officers of the United States army and one non-commissioned officer because they were in uniform. The attorney is instructed to "endeavor to enforce fully the penalties imposed by law."

The owners of the rink have already extended apologies for the action of their employees in refusing the soldiers admittance, but Attorney General Wickersham refused to accept their apology and demanded that they be prosecuted at once to the full extent of the law.

The officers who were refused admittance to the rink were Captain E. O. C. Ord, U. S. army, retired; Captain Duncan K. Major, Jr., 2th infantry, and Sergeant Rodenburg, of the national guard of Arizona. The rink employes excluded them because the owners had issued a regulation denying men in uniform admittance to the place. The owners pleaded ignorance of the law and at once abrogated the regulation as soon as the affair was reported publicly. The case was brought to President Taft's attention by Mrs. Catherine Gallagher, Washington, president of the Society for the Protection of the Dignity and Honor of the Uniforms of the United States.

GET YOUR MONEY'S WORTH

Tell your newsdealer to save you a copy of next Sunday's New York World and receive not only the greatest Sunday newspaper published in the United States, but get the words and music of the "Marionette," the song hit in "The Girl of My Dreams," now playing at the Criterion Theatre, New York; a famous Peter Ruff detective story; an illustrated article explaining "Why Lillian Rusell is Still a Beauty at Fifty Years of Age", and the remarkable narrative "Market for Death and Waiting," an exciting vendetta romance.

PUBLIC OPINION.

WANT THE SIDEWALK.

To the Editor of the Herald.

Dear Sir—Why is it that the sidewalk between Richard's avenue and Miller avenue cannot be cleaned for travel? The sand is piled up so that people have to take to the street when it would not take five minutes to clean the walk so that people could get by. Traveling in the dust with a baby carriage in the street is not what it should be.

TAX PAYER.

Gas Economy

First—Figure how many days your bill covers. The dates of reading are on it. Then figure what your gas costs you per day. If you cook and light with gas you will be surprised how much enjoyment you get from our service for so little money per day. If you divide by the number of people in the household who are enjoying the service, and compare it with other forms of enjoyment, you will find it the cheapest of all. Read you meter every day.

With our new Modern Water Heater a Bath in fifteen minutes for 1½c

PORTSMOUTH GAS CO.

TOMB IN A TOWER.

A Remarkable Edifice, the Whim of a Wealthy Tea Planter.

Near the well known seaport of Southampton, England, there is a remarkable edifice known as Petersen's tower. The erection is all the more singular because it marks the burying place of a certain John Petersen, a wealthy tea planter.

The man appears to have been rather an eccentric individual, and in order to prove to the world his belief in concrete as a building material set about the construction of this great tower. The building took many years to complete, but is entirely of concrete and by the time the final layers had been placed had reached an altitude of more than 300 feet. It is about forty years since the tower was erected, and its present condition is certainly a justification of the faith of the builder.

As has been indicated, Petersen left instructions that his body should be placed under the tower, and this was accordingly carried out. Another desire that the chamber at the summit should contain a light was defeated by the firm stand which Trinity House, the lighthouse authority, took on the matter. Such an illumination would have been visible for miles out to sea and would naturally have proved very misleading to sailors.—Scientific American.

PULLING THE COURT'S LEG.

A Practice the English Judge Did His Best to Discourage.

The following remarkable judgment was delivered some years ago by a magistrate in one of the English colonies:

"Pachua is hereby charged with having on the 11th of January followed the court on its rising and while said court was in the act of mounting into its buggy came from behind and, seizing the court's dangling leg, the other foot being on the step, forcibly pulled back the court, frightened the horse and nearly caused an accident. The reason alleged for this by accused is that he wanted to hear the result of an application of his. The practice by petitioners of pulling the courts by the legs is one that should be discouraged. Accused only says he is a poor man, admitting the truth of the complaint. He is sentenced to one month's rigorous imprisonment."

Strange to relate, the lieutenant governor of the province on reading this sentence felt it necessary to intimate to the magistrate that neither the sentence itself nor the peculiar phraseology in which it was couched was calculated to meet with approval from minds running in legal grooves.

Berne and Its Bears.

Berne is surrounded by the blue green river Aare, and seven bridges cross into the picturesque suburbs; the view of the Alps is one of the finest to be had. One may walk through the streets of Berne, writes an American visitor, and find constant surprises. The odd fountains will be observed with interest. They were mostly built in the sixteenth century. There are a number of public institutions worth a visit—the historical museum, museum of industry and the museums of art and nature; several libraries and the public gardens, which contain the great bear pit so universally known, to say nothing of the quaint gates and the headquarters of the Postal union. Bears have been kept on public exhibition in Berne since 1480 in commemoration of the killing of one by the Duke of Zahringen on the site of the town.

When the Guitar Arrived.

The advent of the English guitar in the eighteenth century caused the disappearance of bandores, poliphants and similar wire strung instruments, or, rather, it supplanted them, for, owing to the use of fingers, the English guitar, though smaller, could be used for accompanying the voice as well as for solo performances. The instrument, which had a decorative appearance, is frequently depicted in the portraiture of the eighteenth century. It was made in various sizes, two of the smaller "to be managed by young ladies from seven to ten years of age, the other by ladies of ten and upward."

Stops earache in two minutes; toothache or pain of burn or scald in five minutes; hoarseness, one hour; muscleache, two hours; sore throat, twelve hours—Dr. Thomas' Eclectric Oil, monarch over pain.

Value of Fat.

The popular view of the close connection between fat and good nature and weight and balance is not wholly without rational foundation. Fat, unpleasant and stodgy as it is, is one of the most valuable tissues in the human body, and any man who reduces his share of it below a certain reasonable level not only takes the smooth edge off his temper and balance off his powers of judgment, but exposes all of his higher tissues, notably the muscular, nervous and secreting, to danger of both starvation and disease. A moderate cushion of fat is one of the best buffers and bucklers against the "slings and arrows of outrageous fortune," whether in the form of disease germs or in strains upon endurance. The man who makes himself into a lean and hungry Cassius even with the best of intentions is very apt to get himself into a state of both mind and body where he is more fit for treason, stratagem and spoils than for comfort, wholesomeness and a long, happy life. —Dr. Woods Hutchinson in Outing.

A West Indian Fish Dish.

A novelty to the jaded palate and a delightful luncheon or supper dish is made of equal quantities of potatoes and fish, halibut or cod preferred. Butter well a deep baking dish and first put in a layer of breadcrumbs, then a layer of sliced onions, then a layer of the fish. Cut in fairly small pieces and entirely free from skin and bones. Season well and repeat until the dish is nearly filled. Sprinkle each layer with small bits of butter. Now pour over it all a pint of tomato ketchup and finish with a layer of buttered breadcrumbs. A layer of sliced tomatoes may be put in and will improve the flavor. Bake in a very slow oven for at least four hours and baste three or four times with a mixture of vinegar, flour and water, watching it carefully to prevent scorching. This dish has an unpronounceable and decidedly unspellable name, but it is very good and decidedly out of the ordinary. —Philadelphia Press.

The Absolute Zero.

What is the absolute zero of temperature? The zero of thermometers is purely conventional. The inventor of the centigrade simply took for zero the coldest temperature known in his day, while Fahrenheit had even less ground for his selection. Absolute zero is a point fixed by nature and may be arrived at in a variety of ways. All gases expand or contract equal amounts for every degree of heat. The amount of 1-273 of their volume for each degree centigrade. If, then, a gas is cooled down continuously it must reach a point at which further contraction is impossible. If a gas loses 1-273 of its volume at each downward degree of centigrade then in 273 degrees it would exhaust this power and become a solid; hence (minus) 273 C. is the absolute zero of temperature. This answers to 461 F. —Louisville Courier-Journal.

Belief In Ghosts.

In most of the Oriental countries, notably in China and in many quarters in Europe, the belief in ghosts is still active, quite as much so as it was a thousand years ago. The peasantry of Russia, and especially of Siberia, are in constant dread of ghosts, and much of their time is taken up with devising ways and means of safeguarding themselves against their visitations. Not even in the United States of America is the ancient superstition defunct. The negroes are notorious believers in ghosts, and thousands of white people, remote from the center of intelligence, are still the victims of the old idea.—New York American.

Able, but Not Willing.

"Come, now," persisted the lawyer, "are you not able to say of your own knowledge that the defendant was in the room at the time and objected to the whole proceeding?"

"Yes, sir," savagely replied the witness. "I am able to say it, I reckon, but I'd be telling the biggest lie you ever heard of if I did."

Sensitive.

"Ah," he protested, "my love for you is the greatest thing in the world. It is larger than the world. It is wider than the sea. Let me pour it into your ears."

"Sir," ejaculated the fair maid, "do you mean to insinuate anything about the size or shape of my ears?"

Spare Moments.

Chancellor D'Aguesseau, observing that his wife always delayed ten or twelve minutes before she came down to dinner and reluctant to lose so much time daily, began the composition of a work which he prosecuted only while thus kept waiting. At the end of fifteen years a book in three quarto volumes was completed, which ran through three editions and was held in high repute.

PETRIFIED TREES.

The "Stone Forest" One of California's Natural Wonders.

California, among many other natural wonders, contains a "stone forest." This is located in Sonoma county, only a few miles from the little resort of Calistoga Springs. This "forest" consists of a great many petrified trees, all of which are prostrate.

In respect to the great number of petrified trees and their immense size, the California "stone forest" surpasses that of Arizona. Strange to say, very little is known about these wonderful Sonoma county petrifactions—so far as the general public is concerned. Many of these trees are of enormous size. The famous "Queen of the Forest" is a prehistoric redwood about eighty feet long and nearly twelve feet in diameter. It has been broken in several places, and these breaks are as clean as if cut off with a saw. A tree has grown up through one of the breaks and has attained quite a large size. Another giant tree known as the "Monarch" lies near by, which is almost ninety feet long and is without a break. This tree is a fir, and averages ten feet in diameter. Not far away is another giant son of the forest—a redwood that is about sixty feet long and nine feet in diameter. This tree is broken into many hundreds of pieces, yet it retains its shape almost perfectly. Scattered about for the area of several acres are many other pieces of petrifaction. So perfect has been the transmutation into stone that the grain of the wood still remains very clear, and the variety of the tree may be easily determined.—Scientific American.

THE OLD LIBERTY BELL.

History of This Relic of the Revolutionary Patriots.

Overvigorous ringing of the old Liberty bell many years ago on the occasion of the celebration of the Declaration of Independence was what put the crack in it and forever destroyed its resonant tone. It was cast by Pass & Stow in Philadelphia and hung in the belfry of the now historic statehouse in lower Chestnut street early in June, 1753. It contains 2,080 pounds of metal.

Near the top of the bell were cast the words "Proclaim Liberty Throughout All the Land Unto All the Inhabitants Thereof." Prophetic of its destiny, this gave it the name Liberty bell.

When the British army marched on Philadelphia in 1777 the bell was taken down by patriots and carried off in the night to Allentown in order that it might not fall into the hands of the enemy. In 1781 it was returned to the tower of the statehouse.

For more than half a hundred years thereafter the bell was rung and honored on Independence day every year before the crack appeared in it. An effort was made to restore its tone by sawing the crack wider, but this proved of no avail. The bell was finally removed from the tower to a lower story of the statehouse and used only on extraordinary occasions. Subsequently it was rigged up on its original timbers in the vestibule. In 1893 it was exhibited at the Columbian exposition in Chicago.

Shakespeare as an Actor.

Shakespeare once played the ghost in his own "Hamlet." A younger brother of the dramatist in describing the event said that he wore "a long beard and appeared so weak and drooping and unable to walk that he was forced to be supported and carried by another person to a table, at which he was seated among some company."

In "As You Like It" Avon's bard assumed the role of Adam, the old servant, in whom was represented "the constant service of the antique world" and who was "not for the fashions of these times."

Famous Gretna Green.

Gretna Green, Scotland, became famous for its celebration of irregular marriages. For many years the average number was 500. The ceremony consisted only of an admission, before witness, by the couple that they were husband and wife, this being sufficient to constitute a valid marriage. After this the officiating functionary (for many years a blacksmith), together with two witnesses, signed the marriage certificate.

What He Wanted.

The doctor stood at the bedside and looked gravely down at the invalid. "I cannot hide from you the fact that you are very ill," he said. "Is there any one you would like to see?"

"Yes," said the sufferer faintly.

"Who is it?"

"Another doctor."

No Obstruction.

In the course of a trial at Waterbury, Conn., the examiner was trying to get the topography of the country and the relative situation of objects. The witness was asked, "Which way does the road run past your house?" The reply was, "Both ways, your honor, up and down."—Case and Comment.

Touching Him.

Visitor—I saw your husband in the crowd in town today. In fact, he was so close that I could have touched him. Hostess—That's strange. At home he is so close that nobody can touch him!

Acts of Kindness.

If every one did an act of daily kindness to his neighbor and refused to do any unkindness half the sorrow of this world would be lifted and disappear.—Ian Maclaren.

CLASSIFIED ADS.

FOR SALE, WANTED, TO LET, LOST, FOUND, Etc.,

Why not exchange or sell your Piano for 40 cents?—It is work for a Want Ad.

1 Cent a Word Each Insertion

3 LINES ONE WEEK 40c

WANTED

WANTED—A middle aged lady to care for elderly lady, also to do light housekeeping. Apply No. 1 Salem street, between Dover and Cabot streets. A14hclw

WANTED—Experienced chauffeur desires position with private family. Temperate. References. Aged 20. Will drive for, or work in garage. Have had garage experience. Apply Box 107, Sanford, Me. m31,hc,tf

TO LET

TO RENT—House No. 81 Union street with furnace and bath. Benjamin F. Webster C&H1wantcoltfaug7

STORE TO LET—In the Old Customs House, with large basement. Entrance on Penhallow St. Apply to James H. Dow. om18tf

LOST

LOST—August 9, 1911, a diamond pin, set in shape of a wishbone. If finder, will return to office of Sea View Hotel, Rye Beach, he will be liberally rewarded. C&H2t

LOST—Russet leather pocketbook containing sum of money and Boston trip book, somewhere between South street and navy yard. Reward by leaving it at 280 South street. A14hc1t

FOUND

FOUND—A pair of gold-bowed eye-glasses. Call at the Tilton Drug Co. ch-h

FOR SALE

FOR SALE— Lady's second hand side riding saddle in good condition. W. F. Woods, 22 Congress street. wantcoll-w

FOR SALE—Brunswick billiard table with cues and rack complete. Inquire at this office.

FOR SALE—Medium size safe price right. Inquire at this office.

FOR SALE—On account of leaving town Lieut. C. C. Moses U. S. N., will dispose of two combination horses, trap and equipment. Can be seen at Hislop's stable. Ch1w

FOR SALE—Two large sofas need covering price right. Inquire at this office.

FOR SALE—House lots on Lincoln avenue, most desirable location. Inquire at this office. chtfj17

MISCELLANEOUS

W. I. LUCAS, dealer in Yankee notions and second-hand goods of every description. Telephone 794-L, 14 Penhallow St., Portsmouth, N. H. Furniture bought and sold. tf

ANTIQUE FURNITURE and Old Books. A. J. Rutledge, 53 Columbia street, Portsmouth, N. H. chtf

Never can tell when you'll mash a finger or suffer a cut, bruise, burn or scald. Be prepared. Dr. Thomas' Eclectric Oil instantly relieves the pain—quickly cures the wound.

Have your cleaning done by Robbins' power machine, whether your house is wired or not. Rugs, Carpets, Draperies and Furniture. F. H. Robbins, 115 Market street.

Smoke S. G. Londres 10c Cigar

HAS NO EQUAL

S. GRYZMISH,

MANUFACTURER

TRANSPORTATION

BOSTON AND MAINE TIME TABLE In Effect June 26, 1910

Trains for Portsmouth leave Boston at 5.58 a. m., 7.30 a. m. 8.45 a. m., 9.01 a. m., 9.26 a. m., 10.01 a. m., 10.26 a. m., 12.51 p. m., 1.41 p. m., 3.11 p. m., 3.31 p. m., 4.57 p. m., 6.01 p. m. 7.31 p. m., 10.01 p. m. Sundays, 4.01 a. m., 5.28 a. m., 8.21 a. m., 9.01 a. m., 10.31 a. m., 1.31 p. m., 7.01 p. m., 10.01 p. m.

Leave Portsmouth for Boston—5.10 a. m., 5.24 a. m., 6.25 a. m., 7.05 a. m., 7.30 a. m., 8.19 a. m., 10.28 a. m., 10.50 a. m., 1.35 p. m., 1.45 p. m., 2.20 p. m., 3.10 p. m., 4.57 p. m., 6.12 p. m., 6.28 p. m., 7.27 p. m., Sundays, 3.10 a. m., 5.24 a. m., 8.00 a. m., 11.00 a. m., 3.03 p. m., 5.00 p. m., 6.40 p. m., 7.38 p. m., 7.45 p. m.

For Dover—5.55 a. m., 9.20 a. m., 10.51 a. m., 12.22 p. m., 1.31 p. m., 5.22 p. m., 9.30 p. m. Sundays 7.55 a. m., 10.48 a. m. 1.30 p. m., 5.00 p. m., 9.30 p. m.

Leave Dover—7.03 a. m., 10.05 a. m., 11.25 a. m., 1.50 p. m., 4.25 p. m., 7.15 p. m., 8.50 p. m., 10.15 p. m. Sundays 7.20 a. m., 12.45 p. m., 2.00 p. m., 4.10 p. m., 10.15 p. m.

Leave Portsmouth for York Beach—8.22 a. m., 10.35 a. m., 12.30 p. m., 3.15 p. m., 4.55 p. m., 6.50 p. m. Sundays, 10.35 and 11.27 a. m.

Leave York Beach for Portsmouth—6.45 a. m., 9.35 a. m., 11.40 a. m., 1.35 p. m., 4.05 p. m., 5.45 p. m. Sundays, 9.00 and 6.50 p. m.

For Concord—7.27 a. m., Monday only), 8.35 a. m., 12.26 p. m., 5.25 p. m. Sundays, 7.35 p. m.

Leave Concord for Portsmouth—7.32 a. m., 9.50 a. m., 1.56 p. m. (Saturdays only), 3.30 p. m. Sundays 8.32 a. m.

NAVY YARD FERRY TIME TABLE

Leave Navy Yard—7.00, 8.00, 8.15, 10.00, 10.30, 11.15, 11.45, a. m., 1.00, 1.30 2.15, 3.45, 5.30, 4.00, 4.30, 4.40, 5.00, *6.00, ||7.45, p. m. Sundays—10.00, 10.15 a. m.; 12.15, 12.35 p. m. Holidays—9.30 10.30, 11.30 a. m.

Leaves Portsmouth—8.00, 8.45, 9.00, 10.15, 11.00, 11.30 a. m.; 12.15, 1.15, 1.45, 3.30, 5.00, 5.40, 6.10, ||10.00 p. m. Sundays—10.07, a. m.; 12.05, 12.35, 12.45 p. m. Holidays—10.00, 11.00 a. m.; 12.00 m.

*May 1 to October 15.
||Wednesdays and Saturdays.

Capt. Marbury Johnson,
Captain of Yard.
Approved: Capt. F. A. Wilner,
Commandant.

"QUEEN OF SEA ROUTES"

Merchants' and Miners' Trans. Co Steamship Lines.

Boston and Providence to Norfolk, Newport News and Baltimore.

Most popular route to Atlantic City Jersey Coast Resorts, Old Point Comfort, Washington, and the South and West.

ACCOMMODATIONS AND CUISINE UNSURPASSED

Send for Booklet.

James Barry, Agt. C. H. Maynard, Agt.
Providence, R. I. Boston, Mass.
W. P. Turner, P. T. M.
General office, Baltimore, Md

RICHELIEU & ONTARIO NAVIGATION CO.

NIAGARA TO THE SEA

The grandest trip in America for health and pleasure. It includes the Thousand Islands, the exciting descent of the marvelous Rapids, the historic associations of Montreal, Quebec and the famed Saguenay River, with its Stupendous Capes, Trinity and Eternity.

Send 6c. postage for illustrated guide to

THOMAS HENRY
Traffic Mgr., Montreal, Can.

FIRST RUN Pictures

PORTSMOUTH THEATRE

BEST Vaudeville

Monday, Tuesday, Wednesday, Aug. 14-15-16

SOMETHING LIVELY TONIGHT

Bostwick & Randelgh, Comey Sketch Entitled "The Baggage Man and the Chorus Girl"

J. J. Murphy, Comedian

Miss Wood, Pictorial Ballads

5 REELS NEW PICTURES 5

NEW SONGS

Matinee 2.30. Evening 7.15

Ten cents admits to all

LITTLE PRICES

THE D. F. BORTHWICK STORE

CORSET DEPARTMENT

DeBevoise

DeBevoise 50c and $1.00 Brassiere

C. B., R. & G., Nemo, Modart, Thomson, Royal Worcester.

Ferris' Waists.

The Leading Corset Store

LOCAL DASHES

Iver Johnson Bicycles, "Best."

Grimes' Winkel.

Umbrellas repaired and covered at Horne's.

See that the HERALD reaches you on your vacation.

The directors of the hospital held a meeting on Monday.

The taggers are preparing for a big hard work Saturday.

Swordfish, halibut, bluefish, salmon, haddock, all fish in glass cases, at E. S. Downs, 37 Market street.

Have your cleaning done by Robbins' power machine, whether your house is wired or not. Rugs, Carpets, Draperies and Furniture, F. H. Robbins, 115 Market street.

Mrs. Lucinda Davis has sold to Henry M. Tucker her two story wooden house at the foot of Daniel street. Mrs. Davis has informed the police of her intention to quit the city and is solicitous to know if the police will drop the charge of keeping a disorderly house which was recently presented against her. Judge Thomas H. Simes held Mrs. Davis for the superior court on the charge. Charles Patterson, proprietor of the Derby House on Deer street, who is also charged with keeping a disorderly house, has gone to Lewiston, Me.

POLICE COURT

Chiara Menento charged with keeping liquor for sale on Russel street was heard on Monday afternoon. She was represented by counsel and pleaded not guilty. In her testimony she claimed that all the wet goods which were discovered by the police in a Sunday raid were for her boarders. The police said that while she might have been good to her boarders they could not understand why 8 or 10 of the gang that were gazing on cool ones made a hurried exit when the police arrived. They were no sons of sunny Italy but well known local people who only visit North End on Sunday. The court ordered the case continued till Wednesday.

Charles Morse charged with keeping a disorderly house will be heard on Saturday.

FARRAGUT CUP THE PRIZE

Abenaqui Tournament at Rye Beach Now Up to Second Round

The golf tournament at the Abenaqui Club, Rye Beach, for the Farragut cup, was commenced on Monday, the qualifying round being played in the morning. The first round of the match play was played in the afternoon and some good golf was witnessed, the match between Dr. Adams and James Batchelder being of exceptional interest, 20 holes being required to decide it. The summary: First round—P. Parket beat S. Collins, 3 up; J. Parker beat G. Allen, 2 up; Endicott won from Evans by default; Falker beat Jellison, 3 up; Dr. Adams beat J. Batchelder, 1 up (20 holes); Manney beat McDonald, 3 up; Orthwein beat Hollister, 6 and 5.

SPECIAL SERVICE FOR THE FEAST

Today is the Feast of the Assumption in the Catholic church observed as a holiday of obligation. Special services were held at the Church of the Immaculate Conception with masses at 6:30 a. m., 7:30 a. m., with services this evening at 7:30.

POPULAR OFFICER DETACHED

Major Leonard In Command Naval Prison To Leave Portsmouth

Major Harry Leonard, U. S. M. C., has been detached from command of the naval prison at the yard here and is going to League Isand on special duty. He will be relieved here by Major M. J. Shaw, U. S. M. C.

Major Leonard has made the naval prison here one of the most important commands in the service and has through his work brought the corps up to a high state of efficiency.

I WONDER

How that famous quiet players at the Frank Jones Bottling department liked that walk back from Hampton in the dark?

If he don't think that he made quite a record over the road?

Why Frank kept this thing all to himself?

Why the local veteran firemen are not going to attend the New Bedford muster?

Who are the latest candidates for the Board of Public Works?

If Bill Connors has put that aggregation of ball players on the Boston and Maine in training yet?

What the bartenders will do to the barbers on the playgrounds Thursday afternoon?

How many new applicants have appeared for the police force lately?

If there won't be a great crowd of rooters on the playgrounds this evening?

When that wooden indian is coming back?

If the bunch that annexed themselves to Leckey's famous sign think that the stunt was a joke?

SPECIAL ATTRACTION

At the Edisonian Theatre

All This Week

Robinson and Gilrain, swinging and fancy dancing. Pupils of Lila Wiles Wyman. A pleasing act for the most critical.

Mutt and Jeff pictures are with us They will sure make you laugn, Extra strong program this week.

FIRE LOSS SETTLED

The fire loss at the Portsmouth Brewing Company's plant was adjusted yesterday afternoon. The damaged barley was shipped to Boston.

Mr. Harrington, the treasurer, decided that the company would not use any of the damaged stovk at any price.

TAG DAY

Any young girl over twelve years of age, who would like to help on Tag Day, may apply at St. John's Chapel, Friday afternoon at 4 o'clock.

POSTING SCORES FORBIDDEN

Portsmouth Saloons Will No Longer Bulletin Results Of Baseball Games

Baseball scores will no longer be posted in the salooons of this city. In compliance with an order of the state license commission, conveyed by Inspector Ordway, the saloon proprietors yesterday removed the blackboards and other charts which were used to denote the games and standing of teams in the American, National and New England leagues.

Inspector Ordway came to this city yesterday morning and made a round of the saloons. After the issuance of the order the saloon proprietors had the boards removed and they instructed the telegraph companies that sold the service to no longer regard them as patrons. While the cause of the order is not positively known it is attributed to the fact that saloon owners in other cities were admitting boys to read the scores.

NAVY YARD

Comfort Had no Comfort

Lieut. James Comfort, U. S. N., who is in charge of the naval recruiting station in Chicago and who comes from an old St. Louis family, has brought suit for divorce from his Filipino wife, who was Cerlerina Tobacio of Mariveles, P. I. He is also suing for the custody of their nine-year-old daughter. Lieut. Comfort has made two previous attempts to obtain a legal separation from his wife, once in Hawaii and again at Shanghai. The failure to obtain a divorce heretofore has been due to lack of jurisdiction of the United States consuls and the United States court at Shanghai. Mrs. Comfort lives in the Philippines.

Navy Orders

Comdr. G. W. Loan, to naval academy, Annapolis; Comdr. A. B. Hoff, to duty as naval attache to Berlin and The Hague; Lieut. Comdr. W. T. C. Lovering, to New York navy yard; Lieut. Comdr. T. T. Craven, to general board, navy department, Washington; Lieut Comdr P Symington, to the Mayflower; Lieut. Comdr. F. A. Traut, detached duty as naval attache Berlin and The Hague, to naval intelligence bureau, navy department, Washington; Ensign J. S. Huling to the Perry; Ensign R. R. Stewart to the Iris; Ensign N. R. Vanderveer to the Florida; Ensign J. D. Smith to the Louisiana.

Movements of Vessels

Arrived—Isla de Luzan and Stranger, at Mobile; Brutus, Yankton and Celtic at Provincetown; Potomac, at Norfolk; Wolverine at Erie; Montgomery, at Newport; Princeton, at Honolulu; Saratoga and New Orleans, at Lusuruga; Abarenda, at Nagasiki; Lawrence and Rowan, at Portland; Warrington, at Boston. Sailed—Buffalo, from Unalaska for Sitka; Mayflower, from New York for Boston; North Carolina, from Tompkinsville for Portsmouth, N. H.; Colorado, from Bremerton for coal tests; West Virginia, from Port Angeles for coal tests.

The U. S. S. collier Sterling was placed in commission today by transferring the crew of the Hannibal and placing the latter out of commission.

The North Carolina will remain in dry dock three days.

Major Long, commanding the marine barracks, has been detached and ordered to League Island navy yard. Major George C. Thrope has been ordered to relieve him.

Rumors are still persistent that the Washington will go in reserve here at an early date.

It was Rear Admiral Moore, U. S. N., who, when asked whether he could accommodate three extra battleships here, told Secretary Meyer that he coud tie up three squadrons and have room to spare.

Entertained This Afternoon

Naval Construtor and Mrs. W. P. Roberts entertained at their yard residence this afternoon. The usual concert by the marine band for the afternoon was given on the lawn in connection with the event

Going to Visit in the Bay State

Timothy O'Leary, watchman at the Daniel street ferry landing, leaves tomorrow on a ten lays' furlough and will visit Lowell, Lawrence, Cambridge, Boston and other Massachusetts cities.

Brought Back Souvenirs From the Maine

Several of the crew of the U. S. S. North Carolina are exhibiting souvenirs from the old Maine in Havana harbor. While in that port they visited the famous ship in her mud bed and state that the hull is a complete wreck in the water line.

Looking After the Work

Superintendent Van Dorn of the Van Lorn Iron Works at Cleveland, arrived at the yard today to personally take charge of the work of installing the new lock device system at the naval prison.

Harry B. Palfrey of the machinery division foundry is enjoying a furlough of ten days at Loon Cove.

ONLY ONE REQUIRED

One patternmaker for the machinery division was called by the labor board today.

Coming Again in October

It is reported that the U. S. S. North Carolina will return about Oct. 1 and go in reserve.

CARRIAGE AND AUTO IN CRASH

An automobile containing its owner, Arthur Beebe of the Massachusetts Automobile Association, and his driver Frank H. Smith of Boston, collided with a horse and carlage driven by J. F. York of Eliot this forenoon on Market Square.

Mr. York was tossed out on the paving and landed on his head and shoulders. His carriage was badly damaged. The accident occured near the electric car tracks.

The automobile, which was moving slowly at the time, was coming up Market street when suddenly York came in sight form behind a wagon standing near the drinking fountain. Both tried to prevent the mixup but they were too close. The machine tipped over the carriage and threw out the driver. York was picked up and carried to the drug store of W. D. Grace, where Dr. Taylor was called and later treated him at his office.

The automobile suffered little damage other than the breaking of a headlight. One wheel, the shaft and other parts of the running gear of the carriage was smashed.

The party in the automobile gave all assistance possible to the injured man before leaving this city.

PIRATES DEFEAT McDONOUGH STREETS 12 TO 1

The Pirates defeated the McDonough Streets this morning at the machine shop field by a score of 13 to 1. The game was fast but one-sided. These teams are to play a series of 3 out of 5 games for the championship of the North End teams including the Plains, Creek and the South End with players not over 13 years of age.

The features of the game this morning was the pitching of Davis of the Pirates who struck out eight men, while Loughlin of the McDonough Streets struck out ten men. The fast playing of J. Soule at third base and a great one hand catch of Breault's were the features for the Pirates.

Crowley caught one of the best games ever witnessed on this diamond. Loughlin was batted out of the box and was relieved by G. Soule. The line up:

Pirates	McDonough Sts.
Davis, p	p, 1b, Loughlin
Crowley, c	c, Furbush
J. Herlihey, 1b	1b, Moran
Tyder, 2b	2b, Buckley
J. Soule, 3b	3b, Berry
H. Herlihey, ss	ss, Welch
Canney, rf	cf, Thompson
Breault, lf	lf, Driscoll
Mullen, cf	rf, Spinney
	p, J. Soule,

Umpires, Soule and Johnson.

HOSPITAL TAG DAY

Mr. Clinton Taylor of the Gale Shoe company, has donated 200 money boxes to be used for the Hospital Tag Day. May they all be filled! The managers desire to express their appreciation of Mr. Taylor's gift.

There were a great many sailors ashore on Monday evening. The majority were from the crew of the North Carolina, which is in the dry dock at the Navy Yard.

AUTO CRASH ON SUNDAY

Machines Collide At Corner State And Pleasant Sts.

An automobile with Mrs. Edward S. Downs and a machine with a New Hampshire license, No. 5210, from Rye Beach, came together at the corner of State and Pleasant streets on Sunday afternoon.

Both machines were running slow at the time which saved a more serious accident. As it was, the spokes of the wheels and the mud guard of the machine from Rye Beach were slightly damaged and the axles sprung on the auto of Mrs. Downs.

$5,000 IS NEEDED

Hospital Wants To Collect That Amount On Tag Day

The annual collection for the Portsmouth Cottage hospital will be taken up Saturday in the third annual tag day. Mrs. Henry E. Hovey and the hospital directors have organized an executive committee for the women who served as matrons and the chilwho served as collectors last year. The matrons and collectors with all persons who volunteered assistance will meet in the chapel of St. John's church. Tuesday afternoon at 4 o'clock. The hospital is said to be in dire need of money.

Although not professerly a charitable institution the hospital had 2407 free days and 1600 half days last year against 2200 days which patients paid for in full. As the hospital day is valued at $2 the hospital dispensed $6407 of charity in that form alone. It is said that in order to re-establish itself securely in a financial way the hospital must have at least $5000 in this tag day collection.

WENTWORTH 13, 156TH CO. 3

The Hotel Wentworth nine defeated the second team of the 156th company, coast artillery corps, on the reservation at Fort Stark this afternoon, 13 to 3.

Bateries, Heffernan and Perhon; Smith and Whitlock, Hoffman and Fredericks.

Portsmouth has the latest in Shoes

The Ground Gripper

WALKING SHOES

CORRECT MUSCULAR ACTION SHOE. It strengthens weak feet, allows nature to relocate distorted feet. Our Pivot rubber heels give the body balance. Examine our patented shoe. How can the muscles become strong when they are bound with iron? Plates are NOT necessary in Ground Grippers.

Frank W. Knight

10 MARKET SQUARE

Go to W. E. PAUL for FRUIT JARS

Pints, Lightning,	80c
Quarts, "	90c
Pints, Mason,	55c
Quarts, "	65c

W. E. PAUL

AGENT

87 MARKET ST

Emerson Piano Quality.

Quality in a Piano is absolutely essential, for a poor quality Piano is not a Piano at all. It may be a "furniture piano" if you will, but it is not a musical one—and what is the good of a Piano if it is no musical?

The **Emerson Piano** seems to grow better every day. The makers of this instrument have lately surpassed themselves. The Pianos that are now coming to us are simply magnificent. The touch, the tone, and the finish are better than ever before.

The more difficult you are to please, the better we shall like it, for you cannot but be pleased with these instruments, yet with all their goodness they are sold for a fair price on easy terms.

At H. P. MONTGOMERY'

Opposite Post Office, Portsmouth

Cutting The Grass

will seem like play if you have one of our new easy-running lawn mowers. All you have to do is to steer, the mower will do the rest.

You will also find among our hardware all kinds of garden tools. Come and get your outfit where the reputation of our hardware is too good to permit us offering any but the best.

JOHN G. SWEETSER,

126-128 Market St.,

Telephone 310.

TO GET YOUR SHARE

Don't Forget!

We're scatteringtour profits among our patrons during the

Clearance Sale of Men's Suits

We are now holding.

Come in and make your selection while the picking is good.

This Sale includes all of our Men's Mixed Summer Suits of Hart, Schaffner & Marx make.

The Suits are the season's most fashionable models—all new goods.

Note these price reductions: Suits that were 15, 20, 22.50 and 25, now 11 50, 15 50, 17 50 and 19 50.

F. W. LYDSTON & CO.

Of Equal Value to All

The Safe Deposit Vaults of this bank are not provided for any one class of people. The capitalist, the merchant, the small tradesman and the private individual all have need of the safety afforded by our excellent equipment. A private safe in our fire and burglar proof vault may be rented for the nominal sum of $1.50 per annum and upwards.

U. S. DEPOSITORY.

FIRST NATIONAL BANK

PORTSMOUTH, N. H.

It Is a Fact

THAT OUR OWN MAKE NUT COAL IS AS NEAR PERFECTION AS COAL CAN BE. NO SLATE. ALL COAL. TRY IT.

THE CONSOLIDATION COAL CO.

Phones 23, 38 or 39. Chas. W. Gray, Supt.

Try A Displayad forResults